TARGA

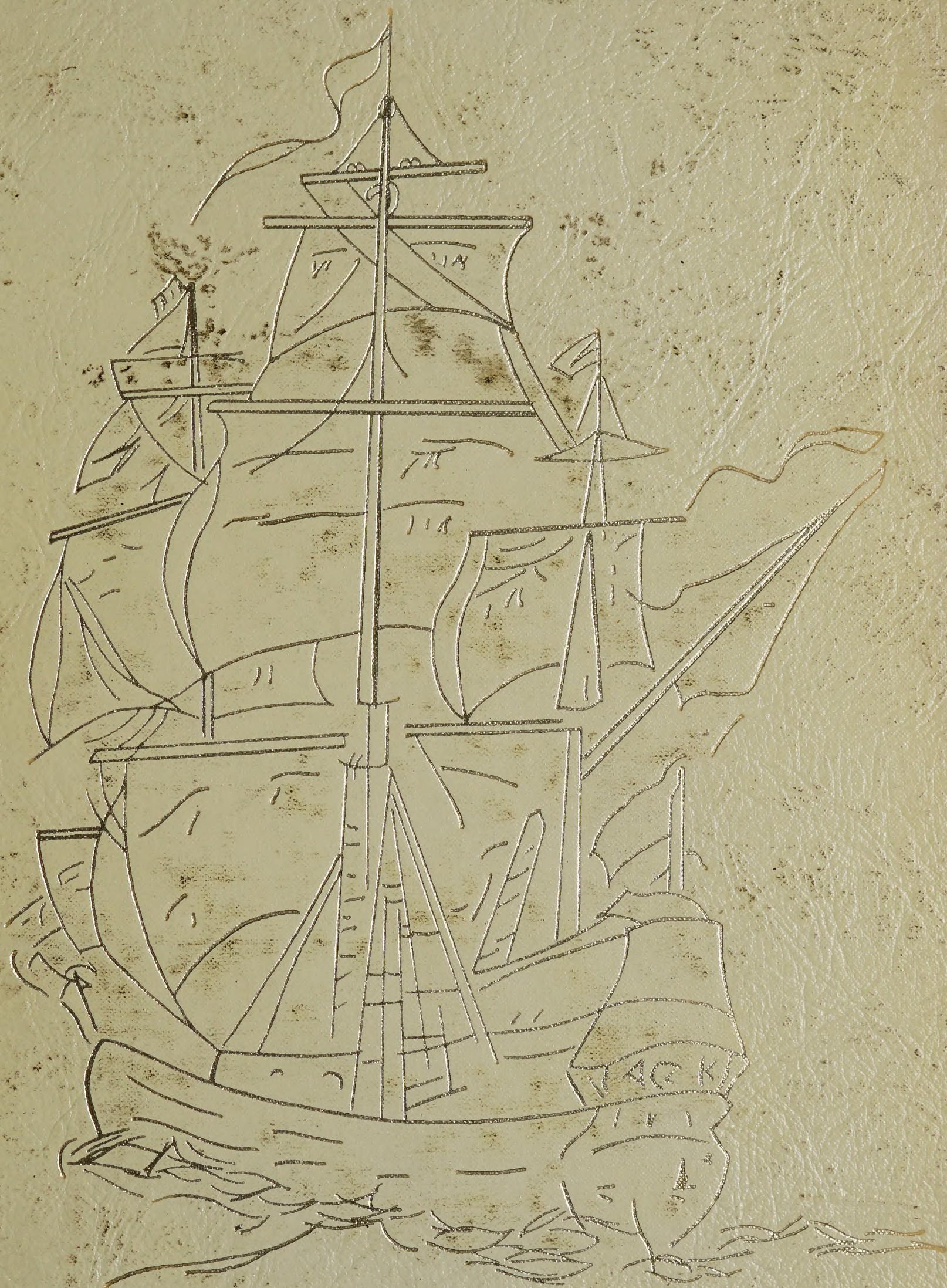

1966

ALLEN COUNTY PUBLIC LIBRARY
3 1833 07354 9203

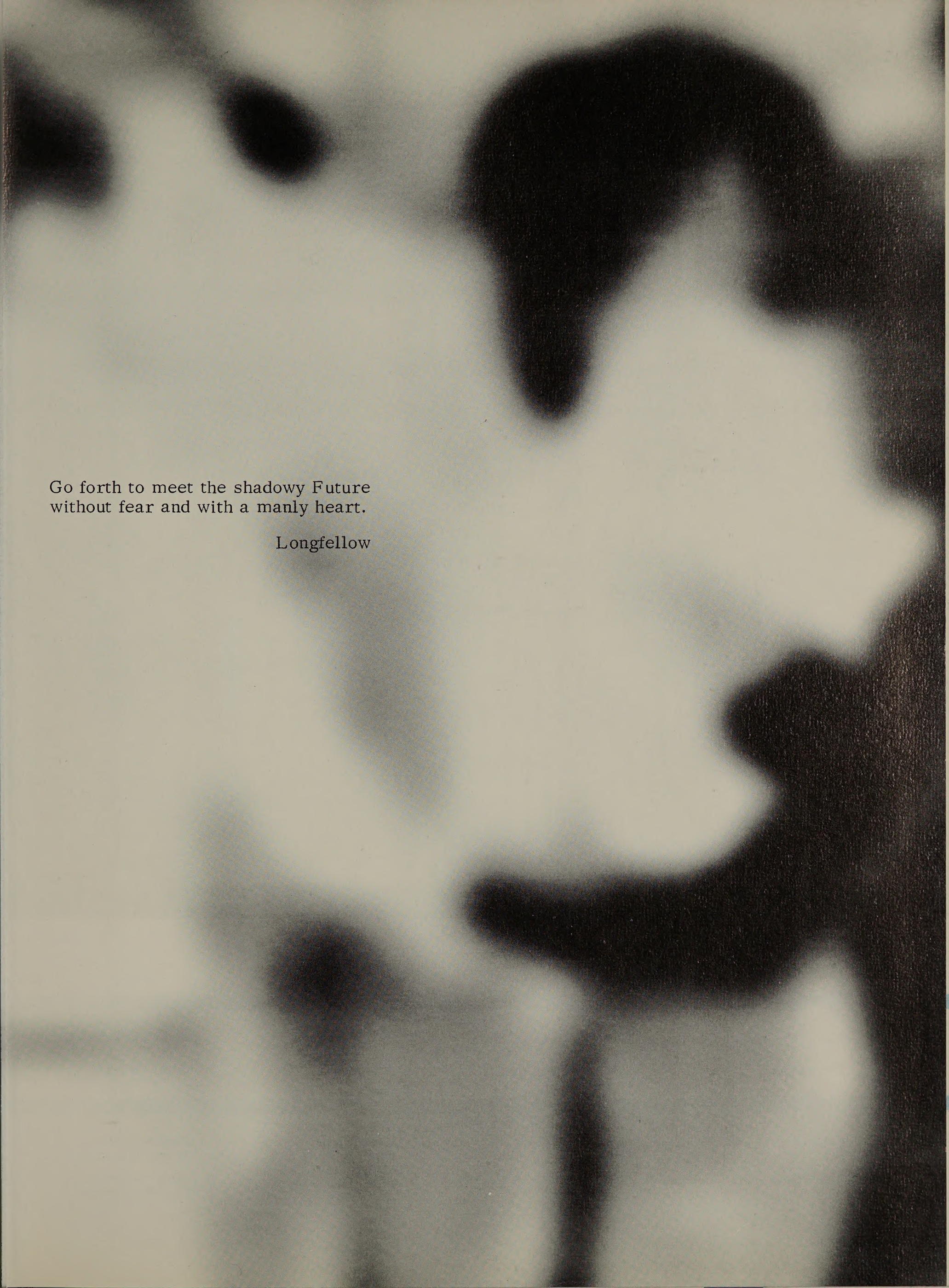

Go forth to meet the shadowy Future
without fear and with a manly heart.

Longfellow

Editor-in-Chief:	Kerry McClanahan	Art Editor:	Carol Moneysmith
Photography:	Conrad Young	Faculty:	Carol Freeman

Seniors:	Scott Gordon Pat Rees	Underclass:	Deanna Durst Johnna Kleckner
Activities:	Tina Harrison Pam Calvert	Sports:	Mark Hallberg Gay Weinburger

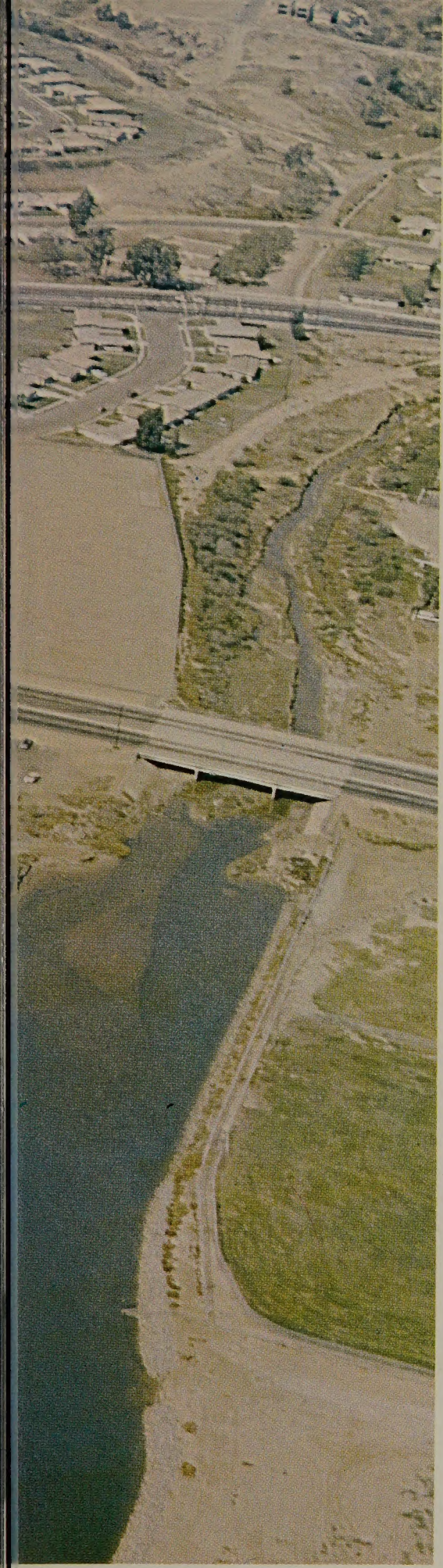

2475 GRAND AVE.
PACIFIC BEACH

Mission Bay High School
San Diego, California

Taroga

1966

Dedication

"This generation has a rendezvous with destiny," professed more than twenty years ago by Franklin Delano Roosevelt still applies today, to this generation, which in the next week will be leaving the last bonds of adolescence. Some of us will find our destiny in Viet Nam very soon, for others it will take longer, and for a few it will take a lifetime. But in meeting our destiny we shall use the ideals which we learned from the past generations who have taught us for the last twelve years. They shall not be forgotten. It is in this sense that this TAROGA is dedicated to our generation. We do so in hopes that we may be able to achieve the heights which have been set for us. And in doing this, we express our confidence in their teachings, that what we have learned may guide us in forming new ideals for a changing world.

Tribute To Mr. Garold Spitler

. . . who will forever be remembered for his Spirit and his inspiration to the many teams he coached at Mission Bay.

Foreword

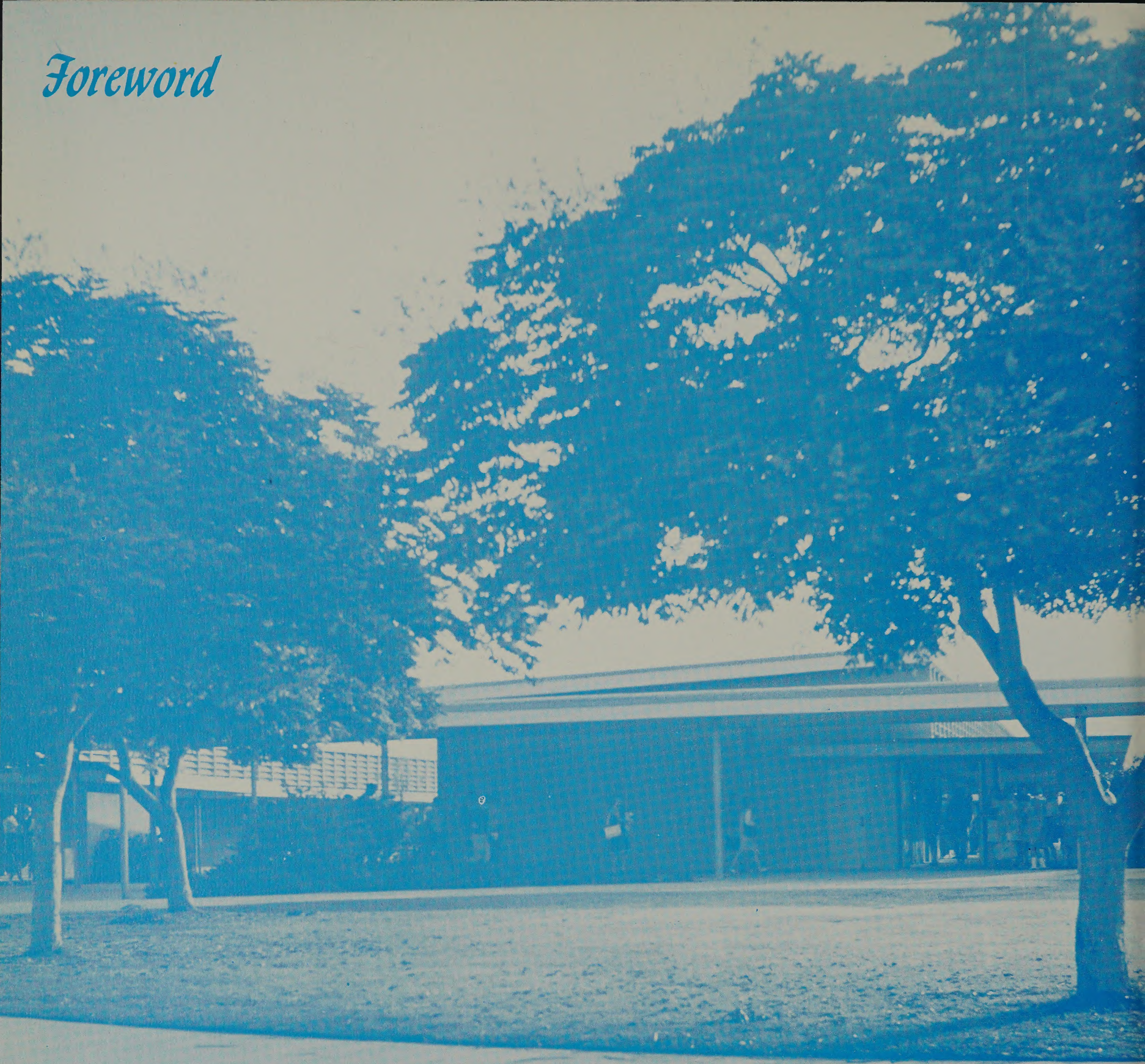

The trials which we face day by day, individually and together, signify this generation and our search for an ideal which will lead us in the future. Growing from our spirit, our participation, but most of all our education, we have gained knowledge of the world which we are about to enter and soon to lead. The trials, victories, defeats, and compromises are all parts of our search. In the past years at Mission Bay we have only begun to search for this ideal; we will not be finished until a new generation has taken our place in the world. We will grow, mature, and change before we find this ideal. The following pages contain a record of this search, a saga of our growth, a development of a new generation toward a common goal.

Contents

Presentation . . . . . .

Page 1

Page 8

. . . . . *Searching for a new generation.*

Searching for experience . . . . . .

Page 22

Page 80

. . . . . *Searching for knowledge.*

Searching for fun and variety . . . . . .

Page 104

Page 158

. . . . . *Searching for victory.*

Finis . . . . . .

Page 208

Get good counsel before you begin, and when you have decided, act promptly.

Sallust

Faculty

Carol Freeman

Administration

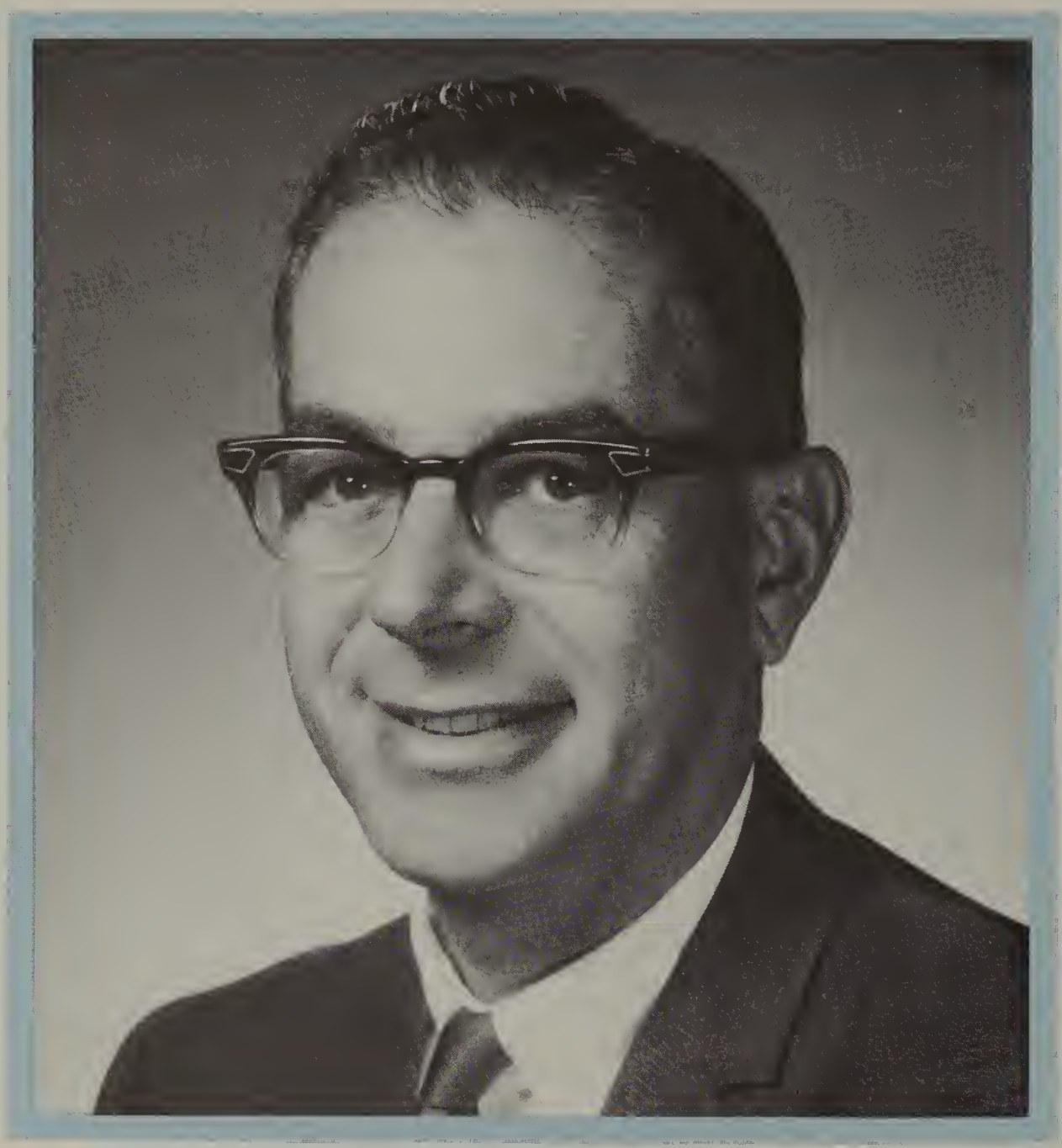

All members of the staff are proud to be associated with the Class of 1966. It has given all of us a great deal of satisfaction to observe your growth in scholarship, citizenship, and all school related activities. We believe your years here at Mission Bay High School have been very successful.

How well each of you will apply the knowledge, skills, and attitudes you learned at Mission Bay will be of great importance to you, your family, your friends, and your community. We are confident that you will find satisfaction in personal achievements and in your active and constructive role in the future progress of our society.

Joseph H. Byrnes

Joseph H. Byrnes
Principal

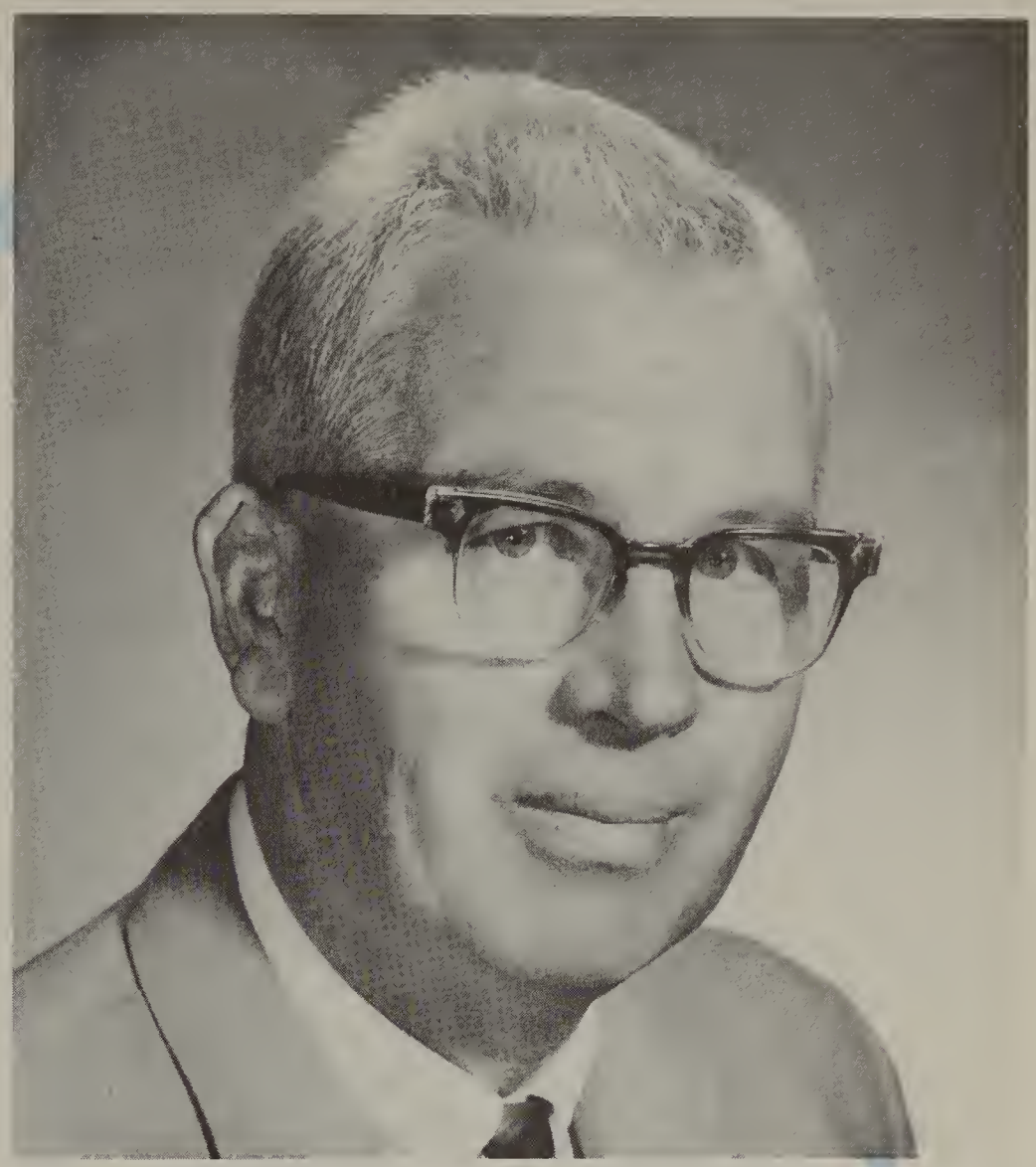

William Raaka
Vice Principal

Laura L. Hardenbrook
Vice Principal

Miss Patricia O'Day

Miss Virginia Gilloon

Mrs. Alice Coleman

Advisors To Class Of '66

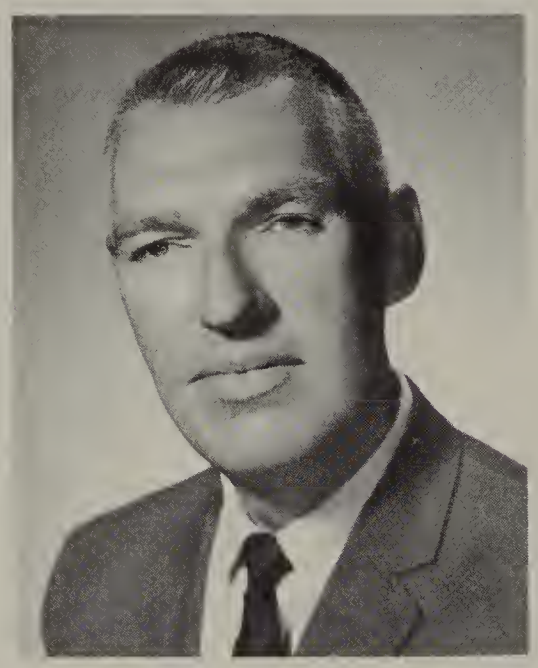

Mr. John Daly
Intergrade

Advisors To Class Of '67

Advisors To Class Of '68

Mr. Walter Zmolek

Mr. Harry Kern

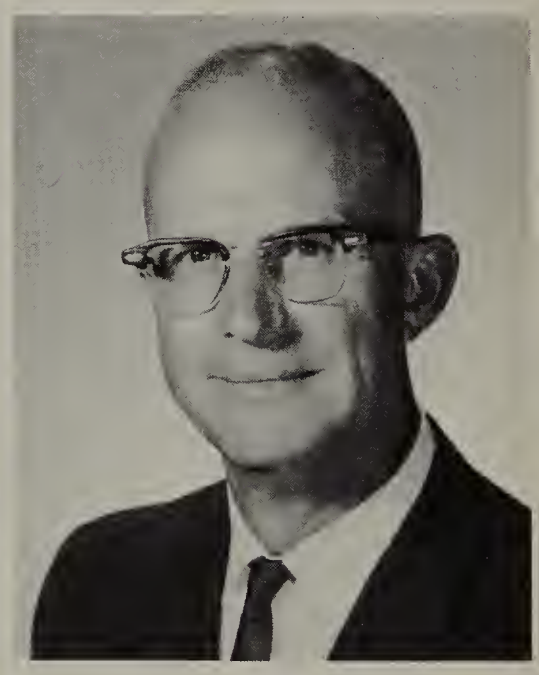

Mr. Paul Beck

Faculty

The faculty of Mission Bay is one of which we can be proud. Entering as sophomores, we have spent many hours striving to live up to the goals they have set for us. We have searched for knowledge. Under their guidance, probing the endless matter of centuries, we have looked for experience through the activities which they have sponsored. We have searched for victory in sports, academics, and science, under their able leadership. It is to them we owe our appreciation and thanks for their efforts in guiding our generation.

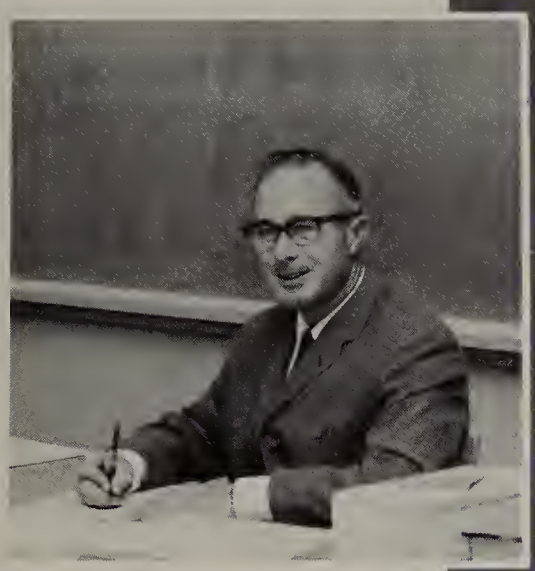

Mr. Byron Arnold
Mathematics,
Annual Advisor

Mr. Ken Bailey
Physical Education

Mr. Paul Beck
Mathematics,
Social Studies,
Counselor

Miss Barbara Byrne
French,
English

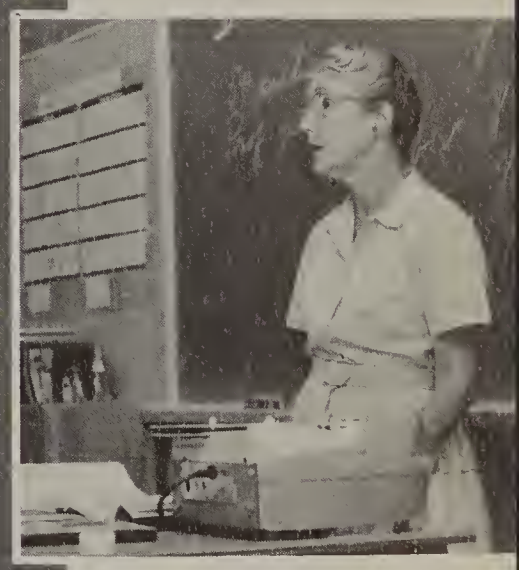

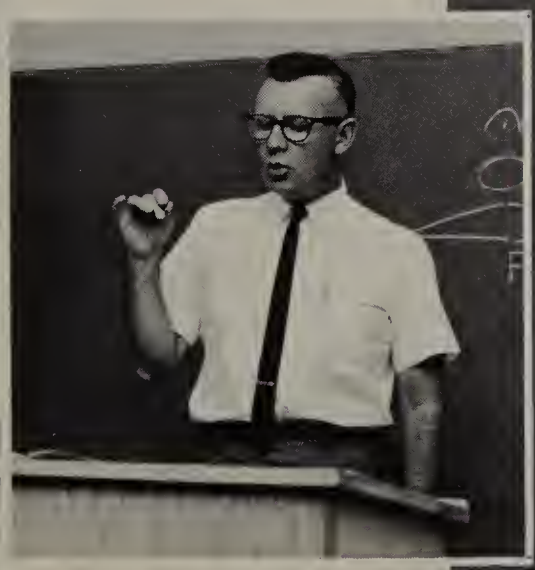

Mr. Merle Coady
Choir,
Band

Mr. Wayne Colburne
Physical Education,
English

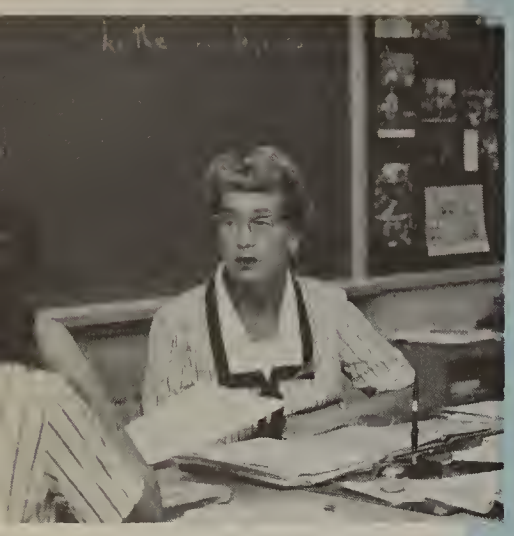

Mrs. Alice Coleman
Honors English, English,
Counselor

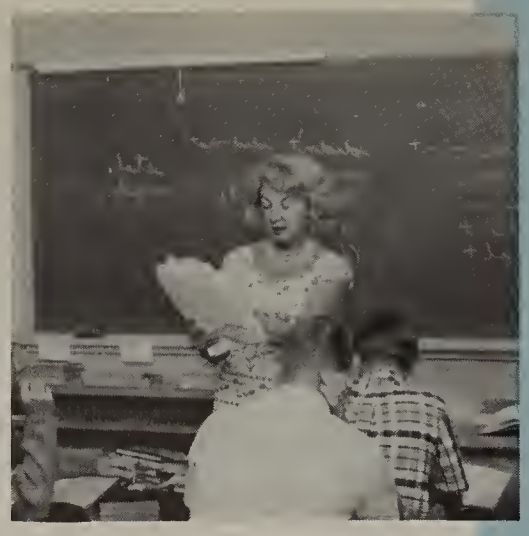

Mrs. Mary Connor
English,
Annual Advisor

Mr. William Copeland
Wood Shop,
Electronics

Mr. John Cournyer
Social Studies,

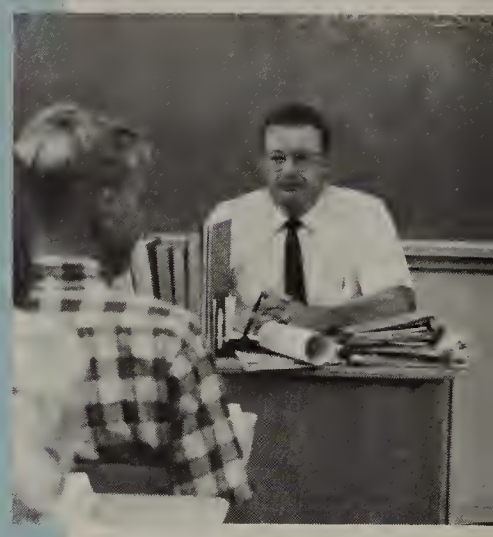

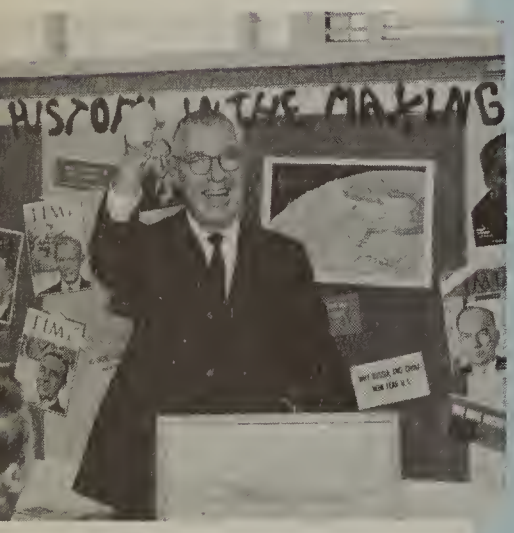

Mr. John Daly
Social Studies,
Political Science,
Counselor

Mrs. Geri Davis
Drama, English

Mrs. Wilma Edwards
Social Studies

Mrs. Lola Freeman
Mathematics

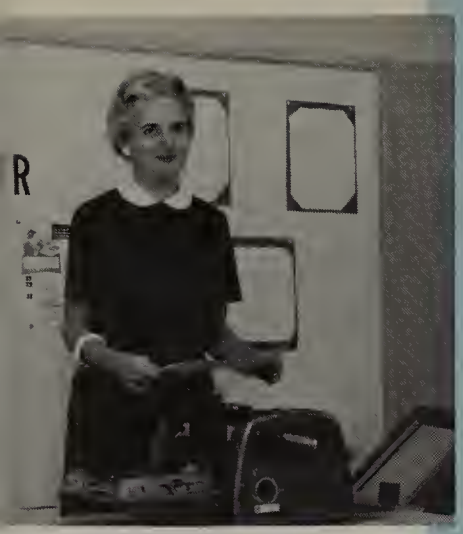

Mrs. Bea Getzen
Business Education

Mr. Robert Glenn
English

Miss Virgina Gilloon
Social Studies,
Counselor

Mrs. Betty Hatcher
Physical Education

Mrs. Catherine Horton
Nurse

Mr. Henry Jewell
Driver Training

Mr. Robert Johns
Physical Education

Mrs. Virginia Jones
Homemaking

Mr. Harry Kern
Social Studies,
Counselor

Mr. Virgil Krueger
English

Mr. Louis Laurezana
Biology

Mrs. Elizabeth Makinson
Journalism,
English

Miss Joan Malley
Physical Education

Mrs. Mabel Marcille
English

Mr. Edward Marshall
Spanish

Mr. Adare Mc Allister
Art,
Social Studies

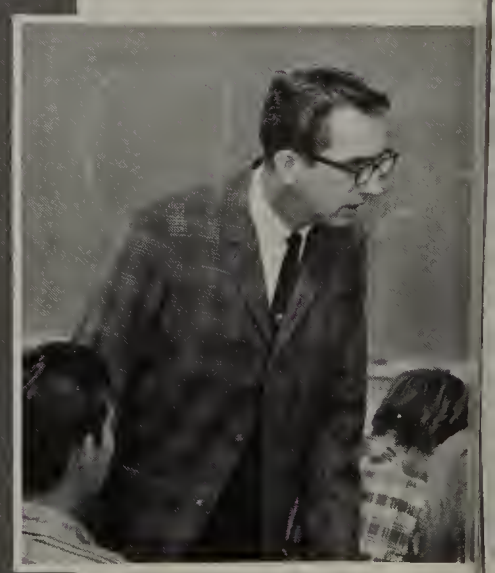

Mr. Paul McGucken
Physics,
Geometry,
Honors Physics

Mr. Francis McNellis
Student Government,
Crafts

Mr. William Meinardus
Social Studies

Miss Shirley Meyer
Physical Education

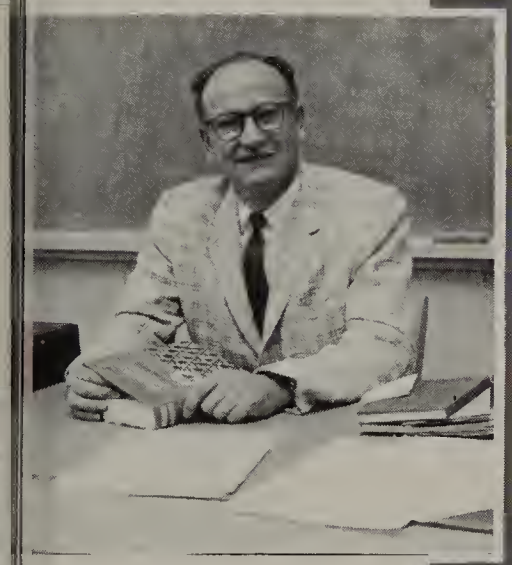

Mr. Emil Muschbacher
Mathematics,
Commandant of California
Cadet Corps

Mr. Frank Nicholls
Social Studies,
Mathematics

Mr. Stuart Noderer
Metal,
Drafting

Miss Patricia O'Day
Consumer Economics
Counselor,
Typing

Mr. Charles Oxe
Auto Shop

Mr. Elmer Runge
Physical Education

Mrs. Lisa Samu
Librarian

Mrs. Julia Schroepfer
Spanish

Mrs. Anne-Marie Shed
Clerical Procedures,
German

Mr. William Smith
Graphic Arts

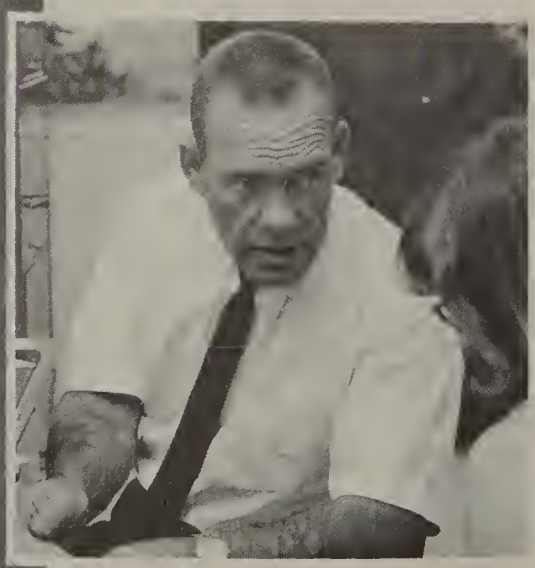

Mr. Garold Spitler
Physical Education,
Counselor

Miss Annette Starr
English

Mr. Marshall Stearn
Biology,
Physiology

Mr. Robert Steed
Stage Crew,
Art

Mr. Estell Sullivan
Science Problems,
Chemistry

Mr. Richard Webber
Geometry,
Algebra

Mr. Lester Wickstrum
Business Education

Mr. Richard Winn
Mathematics,
Physical Education

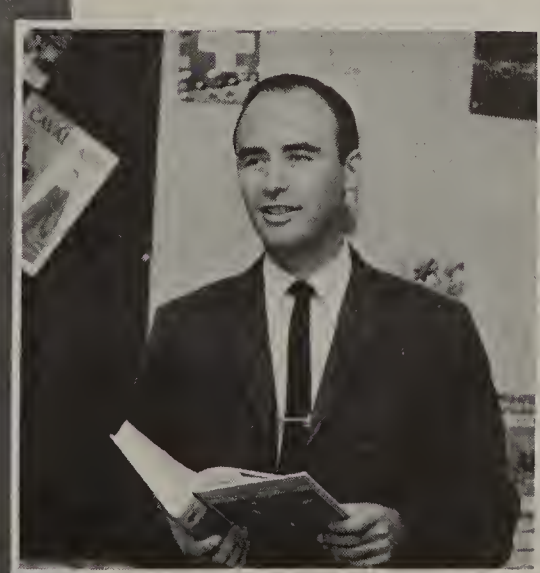

Mr. Joseph Witzman
English

Mr. Walter Zmolek
Drafting,
Counselor

Mrs. Jackie Cannon
General Secretary

Mrs. Joy DeHority
Library Clerk

Mrs. Jean Husak
Requistions

Mr. Eugene Journey
Career Counselor

Miss Lois Peckham
Registrar

Mrs. Cecil Robison
Counseling Secretary

Mrs. Grace Ryan
Financial Secretary

Mrs. Dorothy Seavey
Attendance Secretary

Cafeteria Staff

Left to Right: Mrs. Clark, Mrs. Thompson, Mrs. Richardson, Mrs. Chatterton, Mrs. Maddox, Mrs. Estes, Mrs. Reid, Mrs. Clasen, Mrs. Coartney, Mrs. Roork.

Custodial Staff

Standing: Rex Harper, Bill Gallagher, Joe Sapp, Sherman Braman, Vurl Crouch. Sitting: Bruce Fleury, Ross Piper, Etta Miller, Dick Brodmerked.

I have but one lamp by which my feet are guided, and that is the lamp of experience.

Patrick Henry

Seniors

Pat Rees, Scott Gordon

Shipwreck
Martha Sawyer

Sales
Vicki Cunningham

Presidential Assistant
Laurie Becklund

Senior Week
Karen Cuthbert

After Prom
Lynn Cravens

Senior Play
Laura Tippetts

Publicity
Patti Chana

Caps and Gowns
Brian Clausen

Cabinet

Presidential Assistant
Charles Sievers

Senior Breakfast
Deanna Durst

Privileges
Tina Harrison

Senior Play
Pat Branin

Graduation
Sue Irvin

Announcements
Jeana Lightfoot

Senior Prom
Tony Brazauskas

Baccalaureate
John Kachuba

Senior Class Officers

President
Sandy Lowe

Vice President
Susan Gemeroy

Secretary
Linda Mayberry

Treasurer
Laurie Rock

MELODY RAE ADAMO
After Prom Committee 12; Torchbearers 12; Mesa, Private Secretary.

LINDA ADKINS
Chorus, 10, 12, Hair Dresser.

PETER LESLIE ALBER
"PETE"
JV Cross Country 10; V Track 11, 12; V Wrestling 11, 12; V Football 12; Mesa.

JOY HERRIOTT ALEXANDER
"JOEY"
G.A.A. 11; Gymnastics 11; Serria Jr. College, Secretary.

BETTY ALLEN
Airline Stewardess.

MARION GEER ALLEN
"MYRNA"
Mixed Choir 11, 12; After Prom Committee 12; Shipwreck Dance Committee 12; BYU, Nursing.

FRANCINE LYNNE ALTHEIMER
Spanish Club 11; Junior Sales 11; Student Rep 11; After Prom Committee 12; San Diego State to UC Berkeley, Dental Hygienist.

JANICE LEAH ALTHEIMER
Spanish Club 11; Junior Sales 11; After Prom Committee 12; San Diego State to UC Berkeley, Dental Hygienist.

LINDA DIANE AMES
"DIANE"
Student Rep 10; Business.

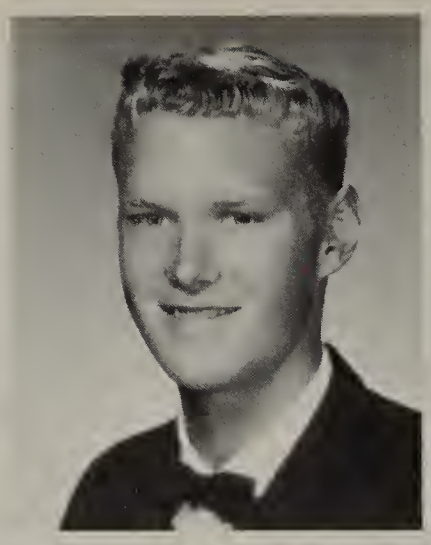

WILLIAM GEORGE ANDERSEN
"BILL"
JV Football 11, V Football 12, SDSC, Geology.

MICHAEL ANDERSON

RICHARD C. ANDERSON
Wrestling 10, 11, 12, Machinist.

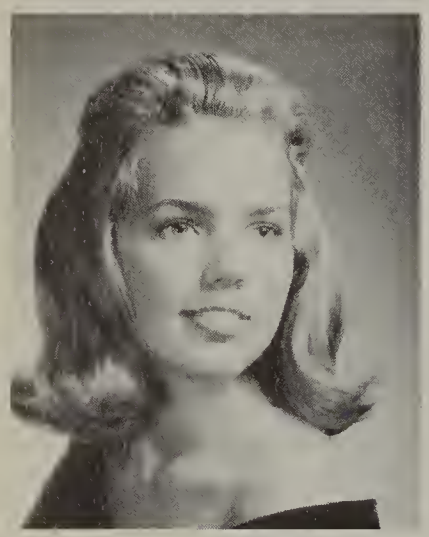

MARY E. ANDREWS
"MARY E"
Deltas 10, vp 11, 12, CSF 10, 11, 12; Science Fair 10, 11, 12; Sr. Cabinet 12; ASB Council-Commissioner of Girls Activities; UCLA, Obstetrician

WILLIAM A. ANSON
"BILL"
Football Manager 12.

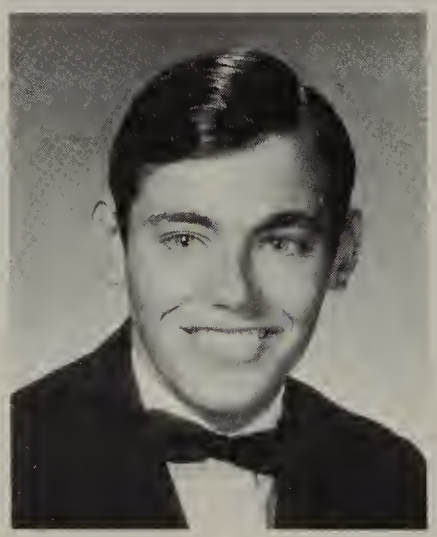

LARRY B. ANTONACCI
Mesa

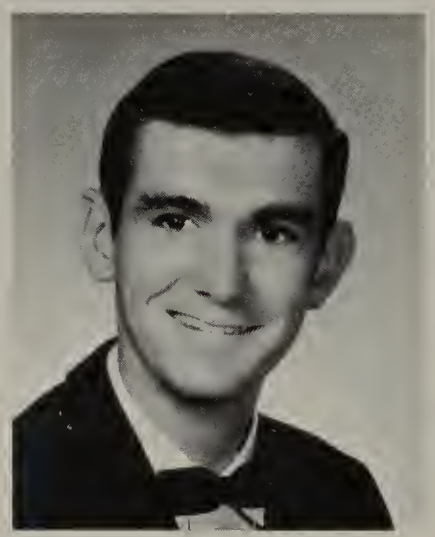

BRUCE ASCHENBRENNER
JV Basketball 10; JV Baseball 10; V Basketball 11, 12; Lettermans Club 11, 12; Graphic Arts Student Teacher 11, 12; Speech and Drama Guild 12; Mesa, Graphic Arts Instructor.

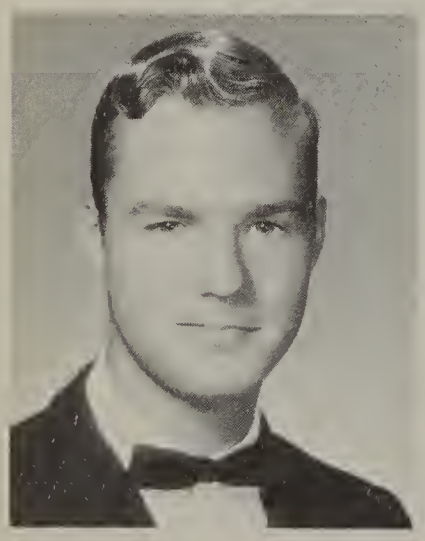

DONALD HOWARD ATHA
"DON"
Science Fairs 10, 11, 12; University of Rochester, Medicine.

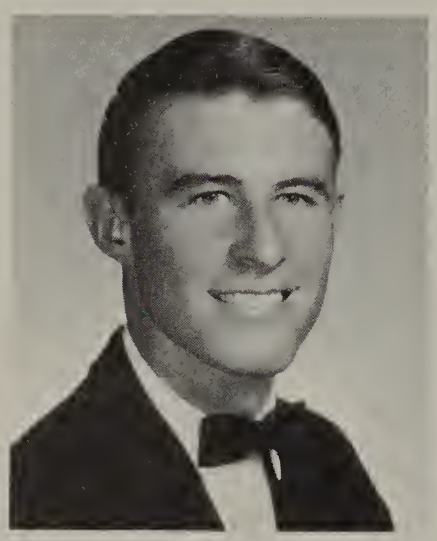

DONALD GLEN BAIR
"YOGI"
JV Basketball, Baseball 10; Most Improved Player in V Basketball & Baseball 11; Crosscountry 12, V Baseball, Basketball 12; Torchbearers 12; Key Club 11, VP 12; ASB Commissioner of Boys Affairs; Letterman's Club VP 12; BYU, Medicine

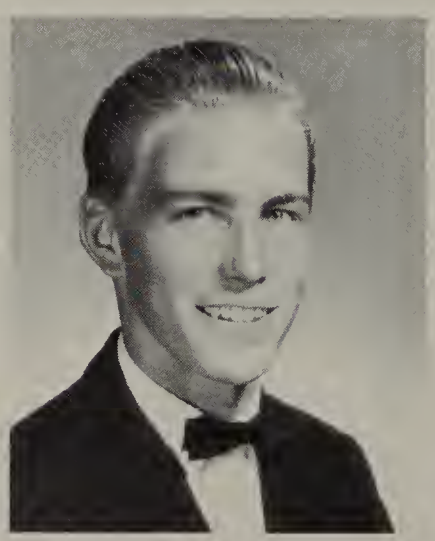

BRUCE M. BARKER
"BOO"
Gymnastics 10; Intramural Volleyball 11, 12, Track 12; Mesa to SDSC, Architectual Engineer.

RONELLE L. BARKLEY
"RONI"
Photography Club 10; A.F.S. 11; Girls' League 12; Airline Stewardess.

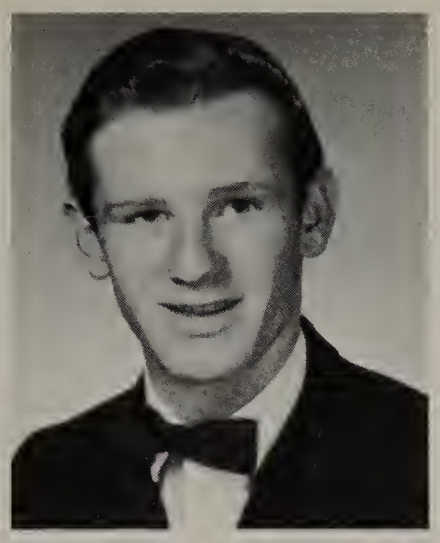

ROBERT N. BARKSDALE
"BOB"
Mesa to SDSC, Art Teacher.

NANCY BARNES
"NANC"
Homecoming Committee 11; Art Guild 11; Sales Committee, Publications, Homecoming, After Prom Committee 12; Mesa.

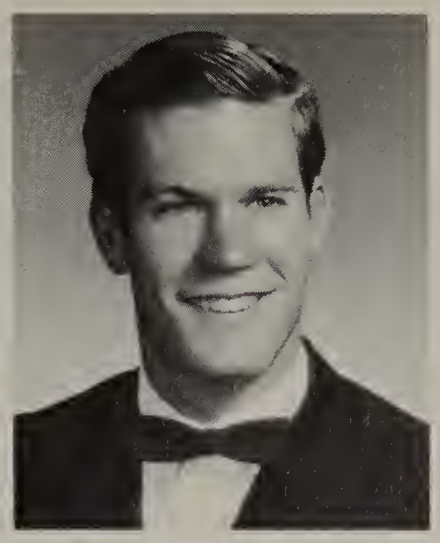

WALTER G. BARTZAT
"WALLY"
Electrician.

BONNIE JEAN BEASON
"HB"
Girls Chorus-ACC 11; Jr Prom Committee 11; Drill Team 11, Lt Col 12; UC Davis, Veterinarian.

LAURETTA L. BECKLUND
"LAURIE"
Speech & Drama Guild 10; Deltas 10, 11, 12; CSF 10, 11, 12; Debate Team 10, 11, 12; Junior Sales Committee Ch. 11; Senior Cabinet 12; Pomona, English Teacher or Law.

NANCY JOYCE BEELER
CSF 10, 11, 12; Choir Accompanist 11, 12; Deltas 11, 12; Student Teaching 12; Brigham Young University, Elementary Education or Music.

KARIN BELL
Mesa, Teaching.

CAROL ELAINE BENNETT
Mesa to Lubbock Christian College, Secretary.

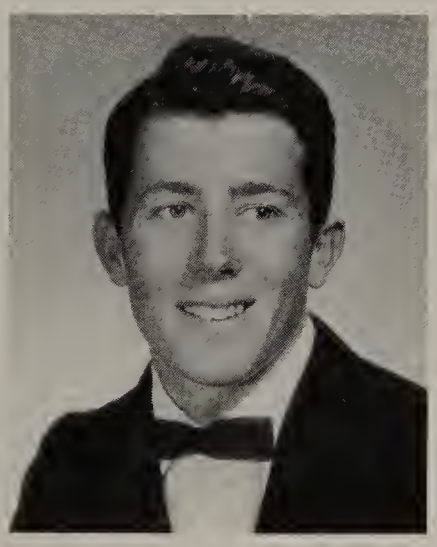

MARK B. BENNETT
JV Wrestling 10, 11; V Wrestling 12; V Tennis 10, 11, 12; CSF 10, 11, 12; Letterman's Club 10, 11, 12; Key Club 11, 12; Most Valuable Tennis Player 10; Harvard, Engineering.

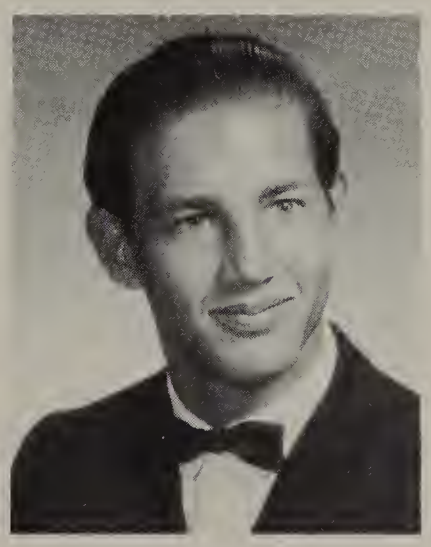

MICHAEL LEE BENNETT
"MIKE"
V Football and Track 12; Mesa, Civil Engineer.

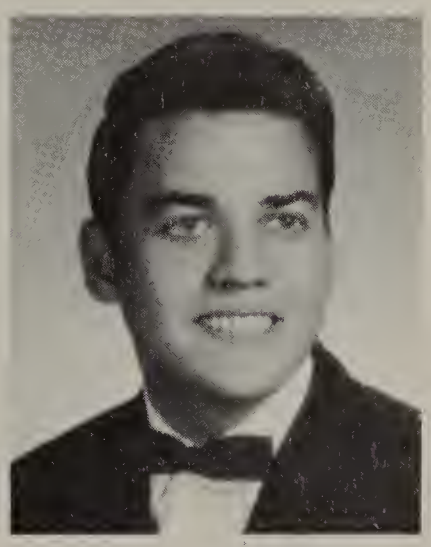

JOZEF M. BERGMAN
"JOE"
Mesa, Dentist.

JANICE M. BERNARD
Torchbearers 10; CSF 10, 11, 12; SDSC, Teacher.

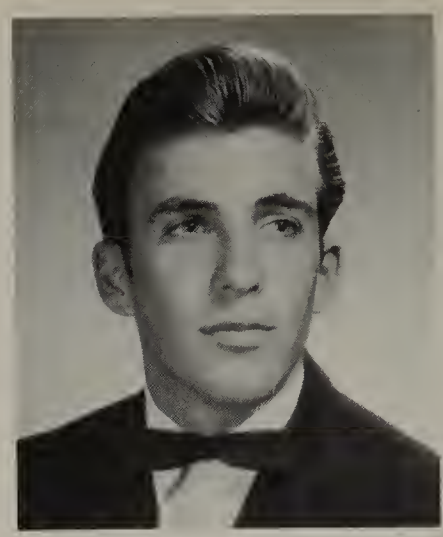

GEORGE BETHERUM

KATHLEEN R. BISHOP
"KATHY"
Contemporaries 10, 11; G.A.A. 10; Jr. Prom Committee 11; Powder Puff Basketball Team 11; Torchbearers 12; Drill Team 12; Mesa, Dental Hygienist.

FRANCES BETH BOOT
Torchbearers 10; G.A.A. 11; Girls League 11, 12; ASB Ball Committee 11; Homecoming Committee 11; Student Teaching 12; SDSC, Teacher.

STEVEN T. BOSSERT
"STEVE"
JV Swimming 10; JV Football 11; CSF 10, 11; V Swimming 11, 12; UCSD, Mathematics.

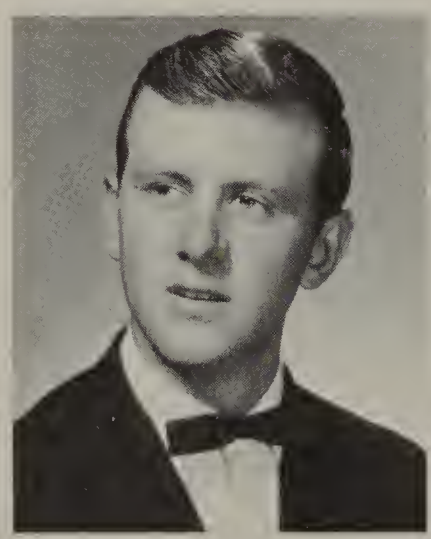

DUANE ALLEN BOWEN
JV Swimming 10; Cross Country 11; V Swimming 11, 12; Mesa, Commercial Aviation.

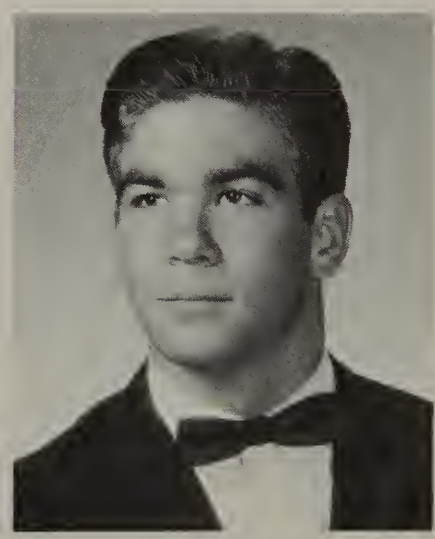

ALAN CARTER BRABON
JV Wrestling 10; V Gymnastics 10, 11, 12; V Track 11, 12; Student Rep 10, 11; V Wrestling 11, 12; Head Cheerleader 11; Speech & Drama Guild 11; Torchbearers 11, 12; Letterman's Club 10, 11, Court Jester 12; SDSC, Teacher.

GERALDINE A. BRADLEY
"GERRY"
Pacific Beach Beauty College, Beautician.

PAT. C. BRANIN
Debate Team 10, 11; Speech and Drama Guild 10; Interschool and City Speech Tournaments 10, 11; Campus Capers 11; Tennis 11; Sr Cabinet 12; Sr Play 12; Beachcomber 12; CMC, Public Relations.

GENE OSBORNE BRAWN
JV Football 10; JV Cross Country 11; Sr Ring Committee 11; V Track 10, 11, 12; Key Club 11, 12; Torchbearers 12; ASB Commission, Homecoming Committee 12; Head Cheerleader 12; U.S.C.

PEGGY BRAY

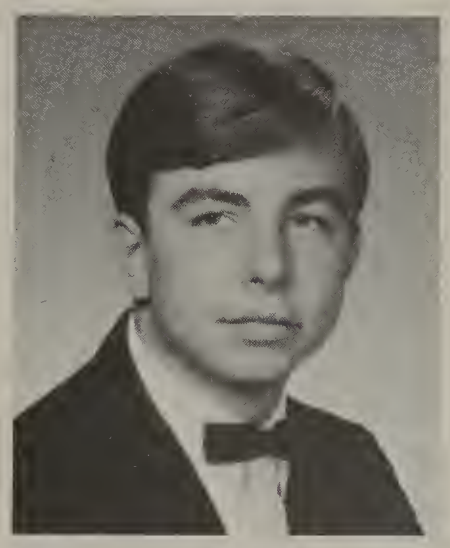

TONY P. BRAZAUSKAS
JV Football 10; Track 10, 11, 12; Key Club 11, 12; CSF 10, 11, 12, Sr Cabinet, Prom 12; Torchbearers 12; Cheerleader 12; Claremont Men's, Financier.

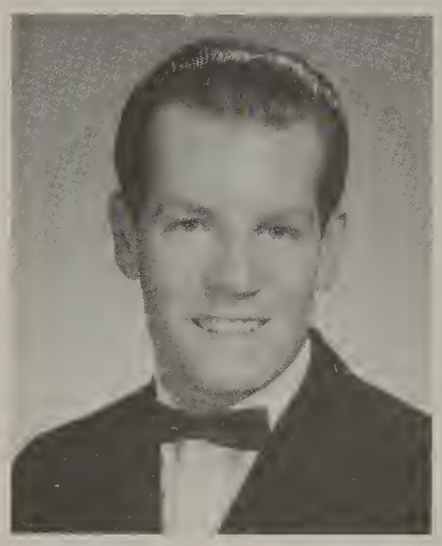

LEONARD BREMERMANN
"RED"
CSF 10; Tennis 10; Intermediate Band 11; University of Wyoming, Teacher.

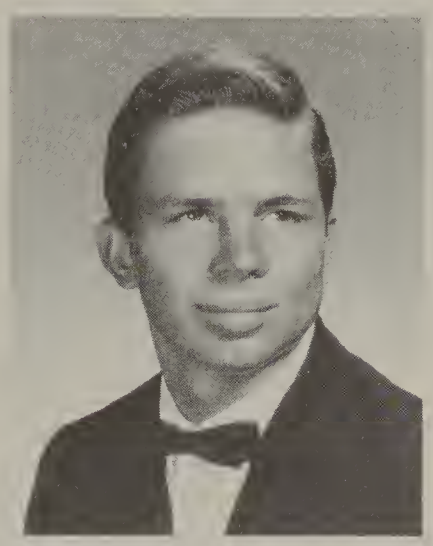

STEVE FRANK BRODA
V Swimming 10, 11, 12; Mesa to UC Davis, Veterinarian.

DAVID OWEN BROWN III
Band 10, 11, 12; V Football and Track 11, 12; UCSD, Physicist.

KRISTEN ANNE BROWN
"KRIS"
Girls' League 10; Girls Gymnastics Team 11; Beachcomber Staff 11; Drill Team 11, Colonel 12; Mercy School of Nursing, Registered Nurse.

LENNEA BROWN

NANCY KAY BROWN
G.A.A. 10, 11; Girls Chorus 10, 11; Mixed Choir 12; Secretary.

DARLENE RENAE BRUGET
"DAR"
Girls' League 10, 11, 12; G.A.A. 10, 11, 12; Speech & Drama Guild 10, 11, 12; Mercy College of Nursing, Nursing.

RICHARD L. BRUSO
"DICK"
JV Wrestling 10; C Track 10; Mesa, Navy.

WILLIAM BUGENHAGEN
"BUGIE"
Contemporaries 10, 11; JV Football 10; Track 10, 11, 12; V Football 10, 11, 12; Letterman's Club 11, 12; SDSC.

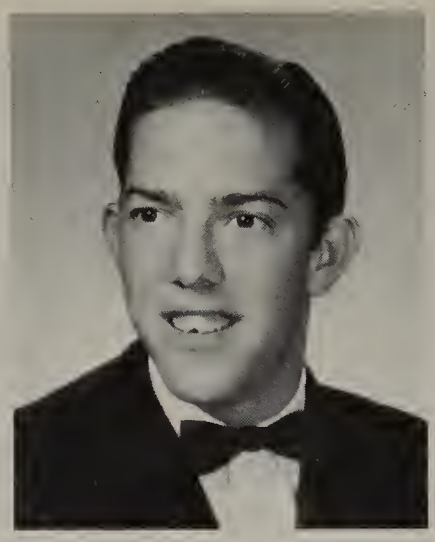

RODNEY EARL BUTT
"ROD"
Letterpress Printer.

ROBERT M. CALLISON
"MIKE"
Mesa, Aeronautical Engineer.

PAMELA LEE CALVERT
"PAM"
G.A.A. 10, Sec. 11, 12; Girls' League 10, 12; Spanish Club 10; Jr Homecoming Committee 11; Drill Team 11, Captain 12; Annual Staff 12; SDSC, Medical Assistant.

MICHAEL D. CASTALDI
"MICKEY"
UCSD

SYLVIA CASTRO
Contemporaries 10; Jr Prom Committee; University of Southern California, Fashion Designer

LUCRETIA L. CATALDO
"LU"
Jr Prom Committee 11; Girls' Chorus. 11; G.A.A. 11; Speech and Drama Guild, Campus Capers 12; Mixed Choir 12; Social Worker.

THERESA L. CATERELLA
"TERRY"
UCSD.

THOMAS CHAMBERLAIN
C.C.C. 10; Advanced Band 10, 11, 12; Stage Crew 12; Mesa, Music.

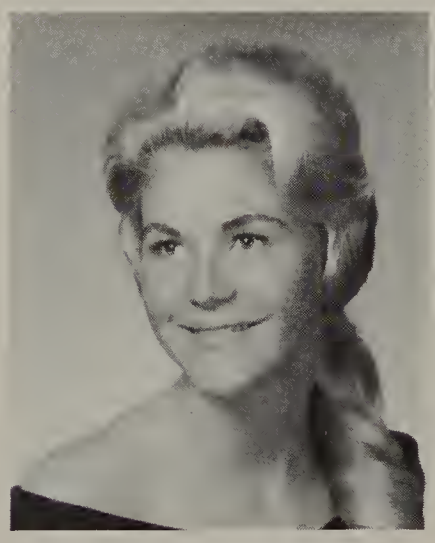

PATRICIA ANN CHANA
"PATTI"
Ring Comm. 10; Contemporaries 10, 11; A.F.S. 11, 12; Homecoming, ASB Ball Comms 11; Commissioner of Elections and Eligibility 11; Sr Cab., Torchbearer, Girls League, Sr Play, ASB Clerk, Homecoming Comm 12; Cal Western

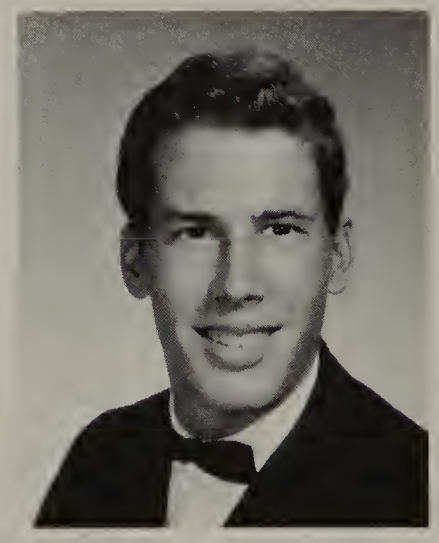

DAVID JOHN CHARLES
Band 10, 11, 12; Spanish Club 10, 11; Swimming Team 11, 12; Mesa, Teaching.

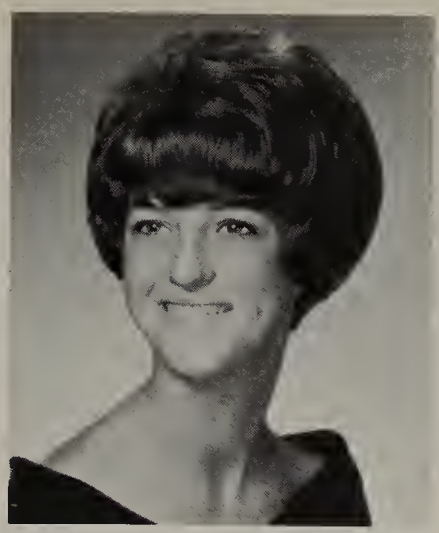

SUSAN C. CHASTAIN
"SUSIE"
Contemporaries 10; Jr Prom Committee 11; CSF 10, 12; UC Santa Barbara, Secretary.

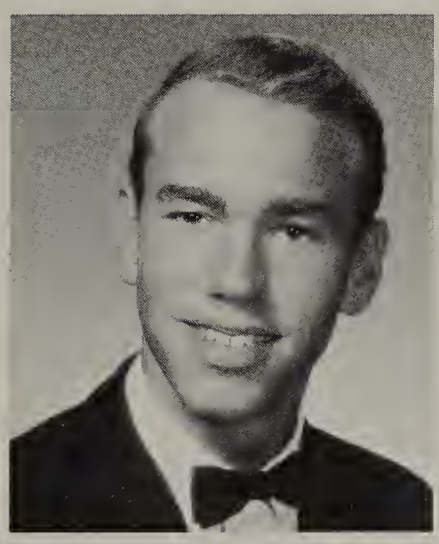

JAMES A. CHRISTENSEN
Wrestling 10, 11, 12; Tennis 10, 11; Gymnastics 11; Mesa, Art.

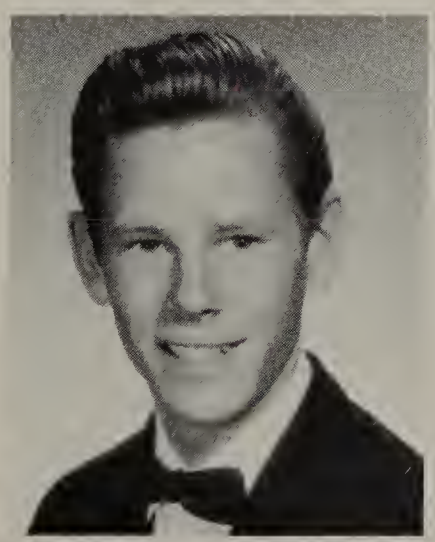

DAVE CLARK

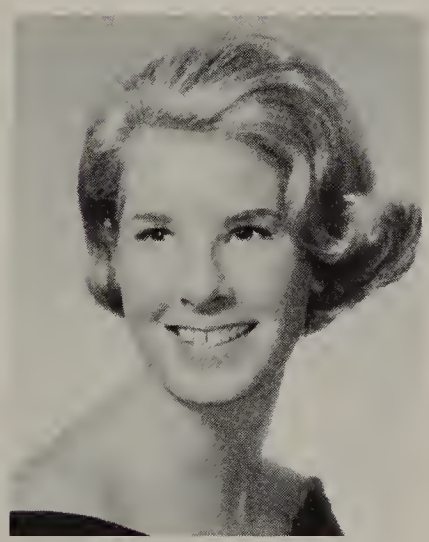

VICTORIA ANN CLARK
"VICKIE"
Contemporaries 10; Jr Homecoming Comm 11; Shipwreck Comm 12; SDSC.

BRIAN EDWARD CLASEN
Caps and Gowns 12; Mesa, Teacher.

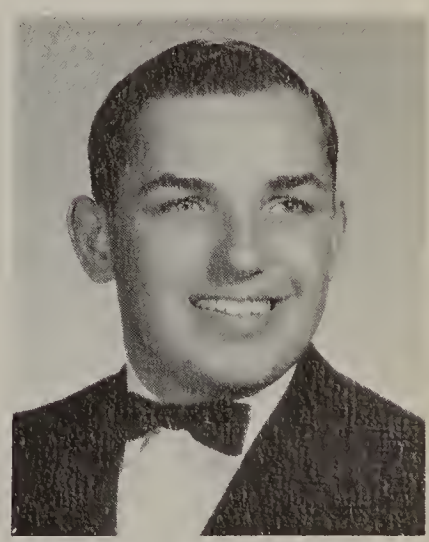

ROLAND HUNT CLASEN
"ROLLIE"
Swimming Team 11, 12; Mesa, Forester.

CLAYTON LEROY COLE
"CLAY"
Mesa, Automotive Engineering.

BRIAN JOSEPH CONWAY
Torchbearers 11; Gymnastics 12; Real Estate.

BONNIE LOREE CORLE
"BUNNY"
Business Class Representative 11; Business Club 12; AFS 12; Chess Club 12; Campus Capers; Airline Stewardess.

BRENDA LYNN CRAVENS
"LYNN"
Spanish Club 11; Jr Sales 11; CSF 11, 12; Sr Cab (After Prom) 12; UCSD, Radiology.

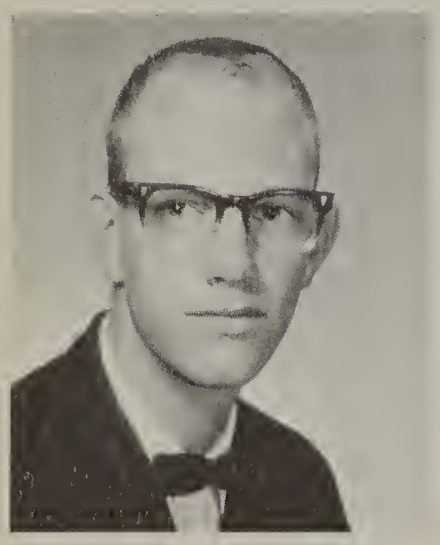

ROBERT F. CRAWFORD
"BOB"
USNR

SHERRY JUNE CROCKER
"CROCK"
University of Mexico City, Psychology.

MARY M. CROMAR
Contemporaries 10; After Prom Comm 12; Business Receptionist.

REINHARD C. CRONIN
"KRAUT"
Drama 10; Chess Club 12; Swimming 12; UCSD, Electronic Engineering.

CONNIE ANN CRUTE
"KANSAS COW"
G.A.A. 10, 11, 12; Mixed Choir 10, 11, 12; Drill Team 11, 12; CSF 11; Business Club 12; Speech and Drama Guild 12; Mesa, Business.

ALAN B. CUMMINGS
JV Football 10; Track 11.

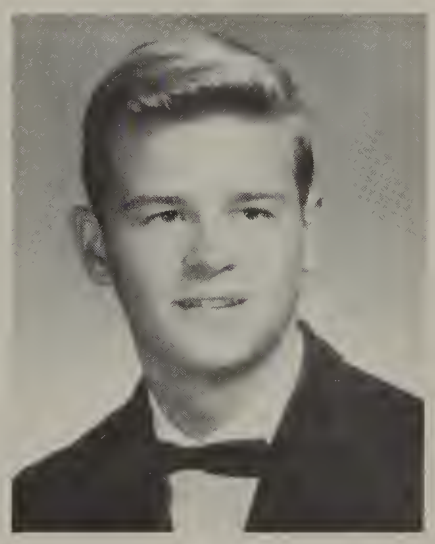

VICTOR CUNNINGHAM
"VIC"
V Basketball 10, 11; Jr Class Vice President; Vanderbilt, Naval Officer.

VICTORIA CUNNINGHAM
"VICKI"
A.F.S. 10, 11; CSF 10, 11; Girls Gymnastics 10, 11; Deltas 10, 11, 12; S.D. Youth Symphony 11; Orchestra 11; Sr Cabinet 12; UCSD, Doctor.

MARILYN DIANE CURTIN
"MAR"
Health Club 10, 11; A.F.S. 10, 11; Girls League 10, 12; Ring Comm 11; Mesa, Medical Assistant.

KAREN L. CUTHBERT
"KACI"
Chorus 10; Girls League 10, 11, 12; A.F.S. 10, 11, 12; CSF 10, 12; JV Cheer leader 10, 11; Torchbearers 10, 12; Deltas 11, 12; ASB Ball Comm 10, 12; Jr Prom Chairman,

JACQUELINE DAIGNEAULT
"JACKIE"
San Diego City College, Elementary Education.

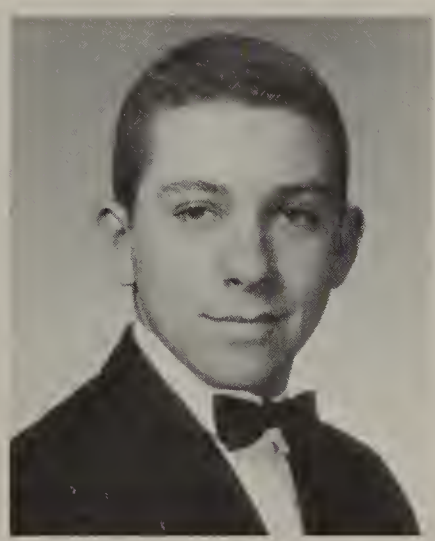

RICHARD W. DALEY
"RICK"
C.C.C. 10, 11, 12; Cadet Club 10, 11, 12; Fancy Drill Team 10, 11; Jr Achievement 10, 11, VP of Bank 12; Color Guard 11; Officer, C.C.C. 12; Mesa to SDSC, Business Administration.

DAVID LEE DALTON

DORENE R. DAUGHERTY
Speech and Drama Guild 10, 11, 12; Campus Capers 10, 11, 12; Sr Play 12; Mesa, Dental Technician.

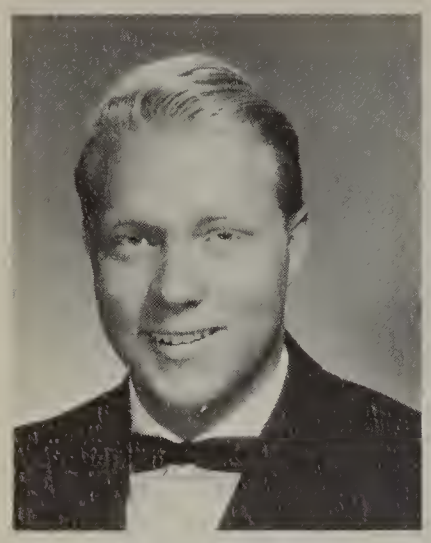

STEVEN GARY DAVIS
"STEVE"
Football 11; Mesa, Architect.

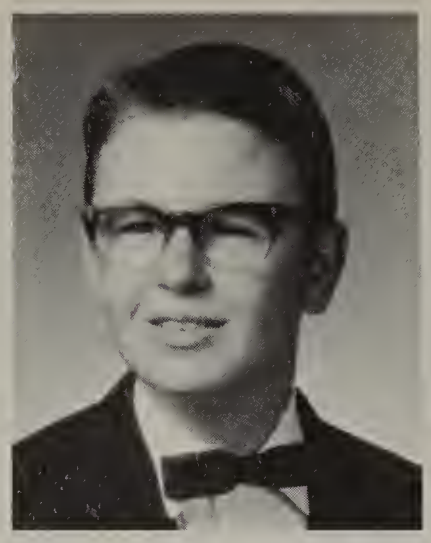

ROBERT A. DENNIS
"BOB"
Chess Club 10, 11, 12; Spanish Club 10, 11; Pi Sigma 10, 11; Science Fair 10, 11, 12; C.C.C. 10, 11, 12; UCSD, Chemical Engineer.

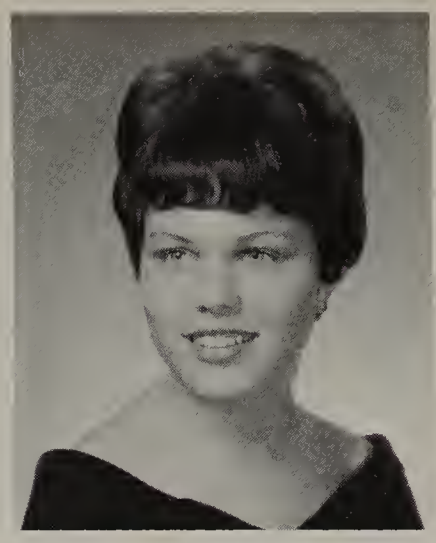

JUDITH ANN DENTON
"JUDY"
Sr Ring Comm 10, 11; G.A.A. 11; Girls League 12; After Prom Comm 12; Indiana State University, Teaching.

NORAH MARIE DERBY
Torchbearers 10; Business Club Treasurer 10; G.A.A. 10; Airline Stewardess.

ANTOINETTE DeVENNEY
"TONI"
Science Club 10; Choir 10, 11; Thespian Club 11.

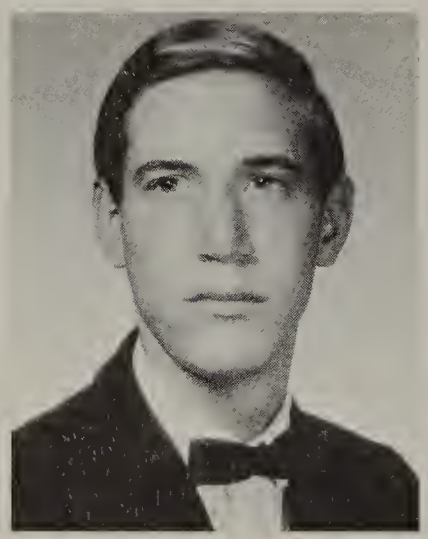

KENNETH W. DeVORE
"KEN"
V Gymnastics 10, 11; B Track 10, 11; JV Wrestling 10, 11; V Wrestling 12; Mesa, Architecture.

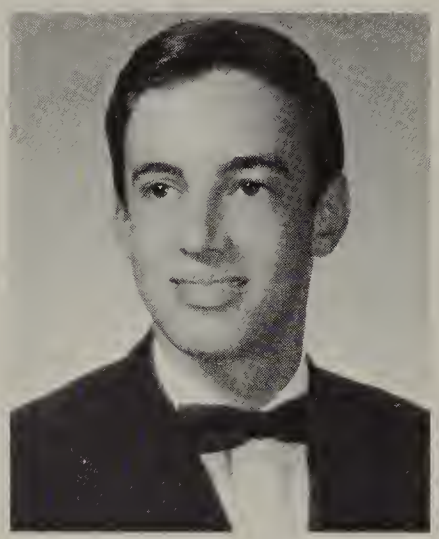

GARY DOORE
CSF 10; Track Team 11, 12; National Spanish Examinations 4th place 10; 1st place 11; UCSD, English.

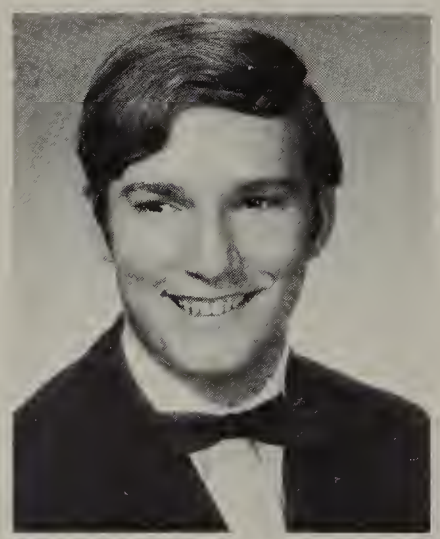

DUNCAN ANDREW DOW
V Wrestling; UCSD, Psychology.

LINDA DIANE DREW
"LIN"
Chorus 10, 11; Choir 12; G.A.A. 10, 11, 12; Mercy Hospital, Nursing.

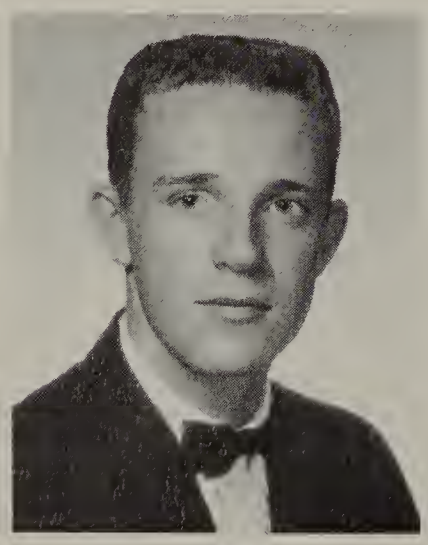

LEONARD D. DULL
"LEN"
CSF 10; Gymnastics 10, 11, 12; Track 10, 11, 12; Letterman's Club 12; Sr Prom and Sr Play Comm; San Diego City College, Commercial Art.

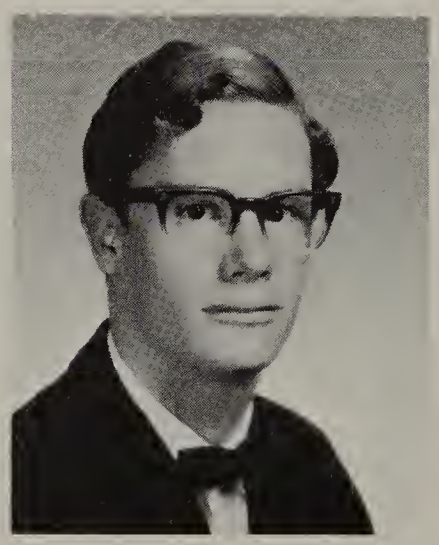

MICHAEL FERRIS DUNN
"MIKE"
San Diego City College, Photographer

DEANNA KAY DURST
CSF 10, 11, 12; Torchbearers 10; AFS 11, 12; Homecoming Comm 11; Jr Ring Comm 11; Sr Cab (Sr Breakfast) 12; Annual Staff 12; UC Santa Barbara, Language.

GARY R. ELLIOT
"CHIEF"
JV Football 10; V Tennis 10, 11, 12; Letterman's Club 10, 11, 12; Mesa, Arrow Maker.

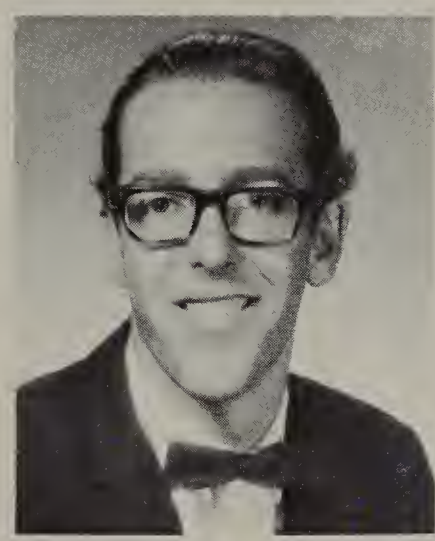

KARL ALRIK ENGSTROM
Drama Club 12; Campus Capers 12; Senior Play 12; Mesa, Chemistry.

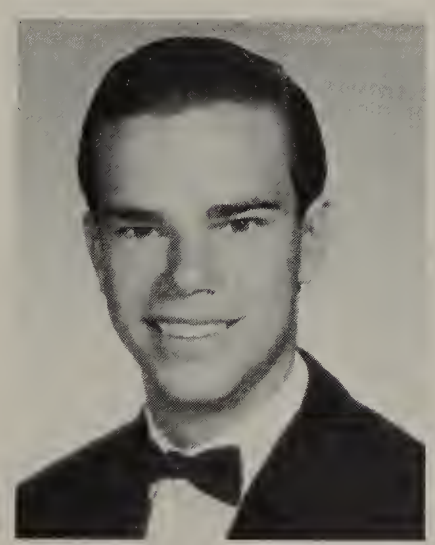

LLOYD ALAN ERWIN
Contemporaries 10, 11, 12; Torchbearers 12; Mesa, Industrial Arts Teacher.

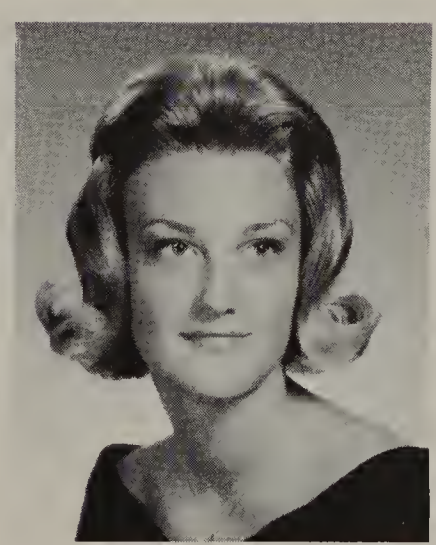

VICTORIA L. ERWINE
"VICKI"
Contemporaries 10, 11; Jr. Prom Committee 11; Senior Ring Committee 11; Torchbearers 12; Speech & Drama Guild 12; Mesa, Modeling.

RICHARD A. ESPINOZA
"RICH"
JV Cross Country 10; V Cross Country 11, 12; Track 10, 11, 12; Beachcomber Staff 11; Contemporaries 11, 12; San Diego State, Journalism.

MICHAEL J. ESPRIELLA
"MIKE"
Beachcomber 11, 12; Mesa, Psychologist.

KENNETH R. EUDY
"KEN"
V Wrestling 10, 11, 12; V Gymnastics; Mesa.

JAMES HENERY EVANS
"JIM"
Track 10; Wrestling 10, 11, 12; Homeroom Rep. 11; Speech & Drama Guild 11, 12; Campus Capers 11, 12; Torchbearers 12, Univ. of Mass., Public Relations.

MARCIA ANNE EVERETT
"MARCI"
Torchbearers 10; Medical Technologist.

DRUSILLA J. EZELL
"DEE"
AFS 11, 12; Homecoming 12; Shipwreck 12; Riverside, Law.

SHELIA J. FALLOWFIELD
Girls League 10, 11, 12; Secretary.

PAMELA SUE FAUROTE
Girls League 10, 11, 12; GAA 11, 12; Junior Sales 11; Business Club 11, 12; Mesa, Social Service.

JOSEPH CARL FERNANDEZ
"JOE"
JV Track 10; V Track 11, 12; V Cross Country 11, 12; Letterman's Club 11, 12; Key Club 12; Speech & Drama Guild 12; Homeroom Rep. 12; Calif. Inst. of Tech., Structural Engineer.

BRAND FISHER
"DUTCH"
Gymnastics 10, 12; San Diego State, Draftsman.

SUZANNE D. FLORENCE
"SUZIE"
Girls League 10, 11, 12; Sr. Breakfast 12; UCSD, Business Management.

LEANNE DONA FOSTER
GAA 11, 12; CSF 11; San Diego State, Physical Ed. Teacher.

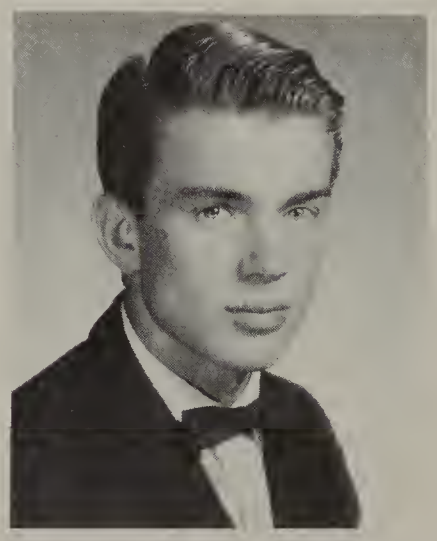

WILLIAM JOHN FREITAS
"JACK"
San Diego State.

EVELYN C. FUTRELL
"EVEY"
PiSigma 10; Senior Prom Comm. 12; Mesa, Teacher.

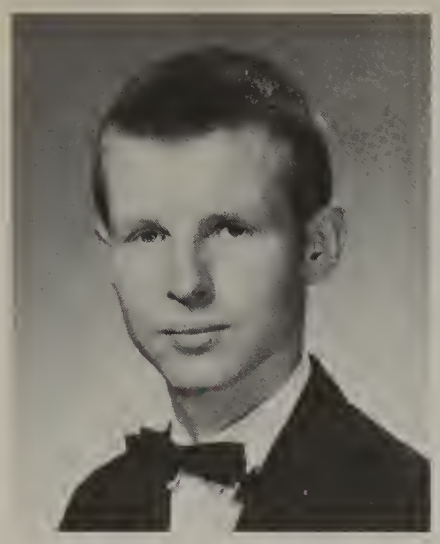

TERRY B. GALLANT

ANDREW S. GARMAN
"ANDY"
JV Football 10; JV Basketball 10; JV Tennis 10; V Football 11, 12; V Basketball 11, 12; V Tennis 11; Key Club 11, 12; Letterman's Club 11, 12; Torchbearers 12; Calif. Luthern, Pastor.

CATHIE E. GAYMAN
"THUMPER"
Drill Team 11; Home room Rep. 12; Mesa.

SUSAN GALE GEMEROY
"SUSIE"
Torchbearers Treasurer 10; Sophomore Class Treasurer 10; ASB Ball 10; Junior Comm. 11; Homecoming 11; Deltas 11, 12; AFS V. Pres. 11, 12; Shipwreck 12; After Prom 12; Home Economics.

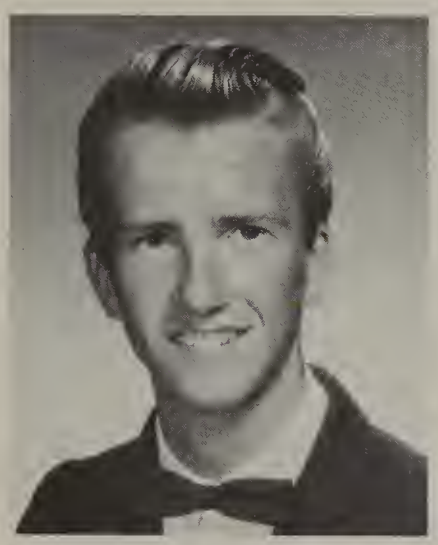

STEPHEN GEORGE
Intermediate Band 10; Adv. Band 11, 12; City College, Machinist.

PHILLIP DREW GERACIE
"PHIL"
Chess Club 10; Soph. Class Pres. 10; Speech & Drama Guild 10, 12; Debate Team 11, 12; Student Rep. 12; Senior Play 12; Campus Capers 12; Univ. of Wisconsin, Law.

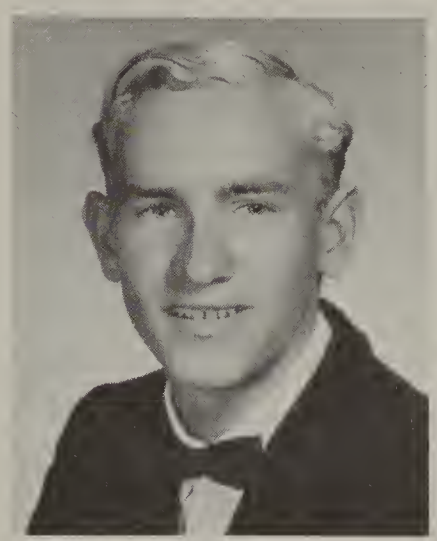

WILLIAM JOHN GERKEN
"BILL"
JV Swimming 10, V Swimming 11; Univ. of Colorado, Engineer.

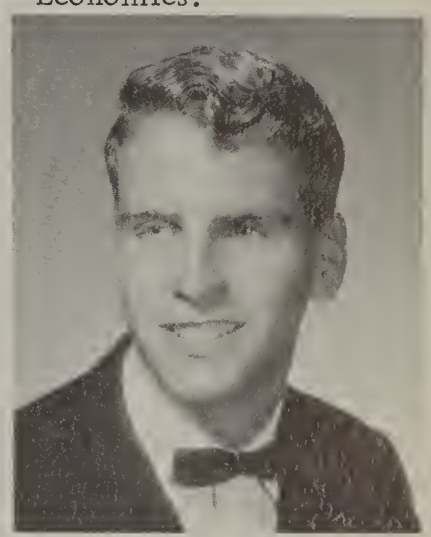

RICHARD J. GINGERY
"GING"
SDSC, Teacher.

JOSE ANTONIO GOMEZ
"GUERO"
Swimming 12; Wrestling 12; Mesa, Architect.

JANET KAY GOODMAN
"BULLWINKLE"
GAA 10; Choir 10, 11, 12; SDCC, Police work.

CYNTHIA A. GORA
"CINDY"
Torchbearers 12; Art Guild 12; Univ. of Colorado, Teacher.

SCOTT K. GORDON
"SCOTTY"
CSF 10, 11, 12; AFS 12; Science Fair 10, 11, 12; Advisory Board 11, 12; Sr. Play Committee 12; Color Guard and FDT 11; Science Club 10, 11, 12; Battalion Staff 12; Taroga Staff 12; UCSD, Quill & Scroll 12; Physics

MARILYN LOU GOSLEY
Quill & Scroll 10; Beachcomber Editor-in-chief 12; Speech & Drama Guild 12; Washington State, Journalism.

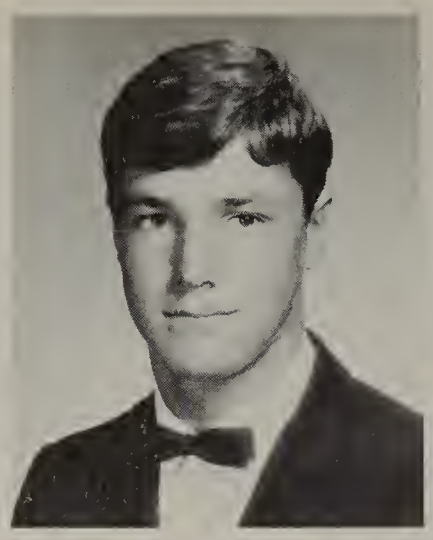

MARK STEVEN GOSSELIN
UCSD, Millionaire.

DESIREE C. GRANAT
Airline Stewardess.

GERALD HOWARD GRAPPI
"JERRY"
Mesa, Car Salesman.

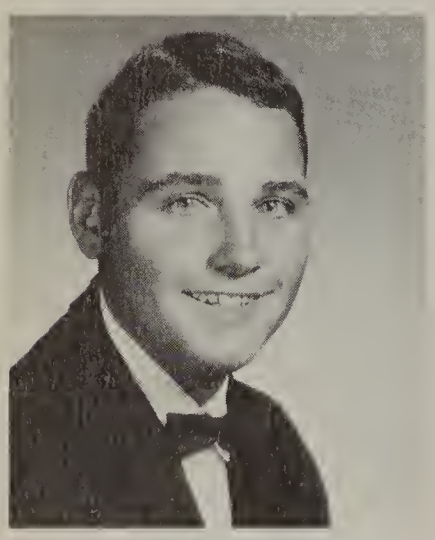

ROBERT HENRY GREEK
CCC 10, 11, 12; Cadet Club 10, 11, 12; Homeroom Rep. 11; Combat Team 11; Armed Service.

ALEXANDRA D. GREEN
"SANDY"
Girl's League 11, 12; CSF 12; SDSC, Teacher.

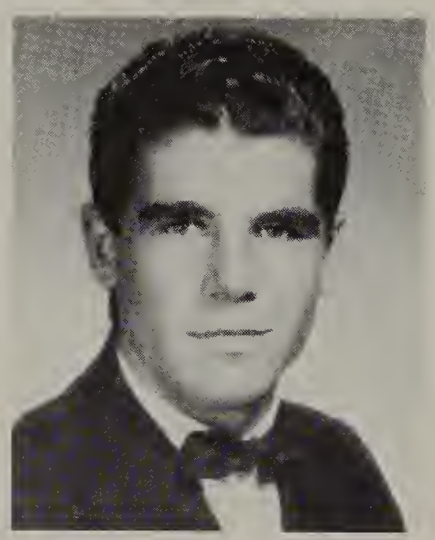

CHRISTY DAVID GREGG
"DAVE"
Homecoming 10; JV Baseball 10; V Baseball 11, 12; V Football 12; USC, Dentist.

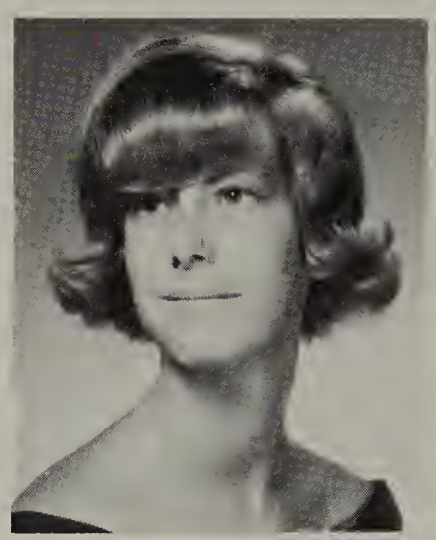

CHRISTINE F. GRIFFIN
University of Berkley, Music.

CHRISTINE J. GUTAFSON
"CHRIS"
City College, Secretary.

RONNIE JO HADAWAY
"RONNIE"
Business Club 10; Choir 10, 11; Torchbearers 11; Drill Team 12; Mesa, Model.

MARK VON HALLBERG
"SMOCK"
JV Football 10; V Football 11, 12; V Wrestling 10, 11, 12; V Track 10, 12; Speech & Drama Guild 10, 11, 12; Jr. Prom Comm. 11; Annual Staff 11, 12; Campus Capers 11, 12; Torchbearers 11, 12; Lettermans Club 11, 12; Key Club 12; Mesa, Drama.

SANDRA LYNN HANCOCK
"SANDIE"
Sears Fashion Rep. 12; Baylor Univ., Dental Hygienist.

ODETTE MARIE HANDY

JENNIFER K. HANSON
"JENNY"
Air Line Hostess.

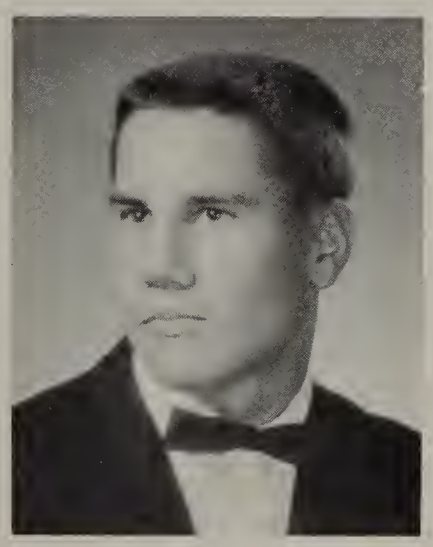

DAVID WELDON HARLAN
"TATERS"
CSF 10, 11; JV Wrestling 10, 11; V Wrestling 12; Key Club 11, 12; AFS 12; Torchbearers 12; Stanford, Doctor.

MICHAEL G. HARP
"MIKE"
Gymnastics 12; Diving Team 12; LA Trade & Tech., Offset Lithographer.

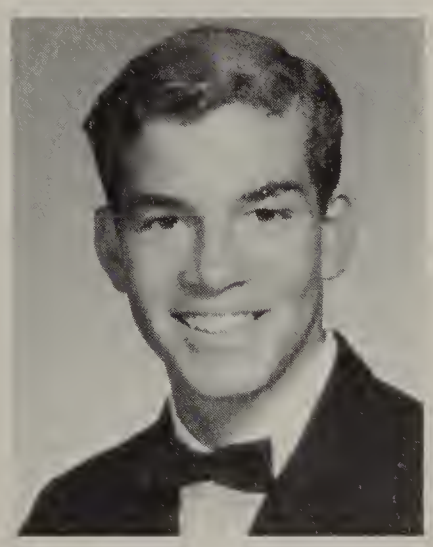

WAYNE D. HARRINGTON
Pep Band 10; Marching Band 10; Orange Coast College, Architect.

CHRISTINE A. HARRISON
"TINA"
GAA 10; CSF 10, 12, Student Representative 10, AFS 11, 12; Contemporaries 11; Campus Capers 11, Speech and Drama 11, 12; Girl's League 12, Senior Cabinet 12, Annual Staff 12; UCR Foreign Service.

ROBERT HASS

ROBERT LEE HATTON
"BOB"
JV Gymnastics 10; JV Wrestling 10; Band 10, 11; V Gymnastics 12; Mesa, Creative Arts.

BONNIE MAE HAWKINS
Contemporaries 11; Torchbearers 12; San Diego State, Dentistry.

GUDRUN MARIA HEID
"GOODIE"
Telephone Company.

LINDA RAE HEIL
"LINDIE"
CSF 10; GAA 10; ASB Ball 10, 11, 12; Ring Committee 11; Jr Prom Comm. 11; Sr Sales Comm. 12; Sr Activities Comm. 12; San Diego State, Teacher.

EARL L. HELMER
Mesa, Zoologist.

MICHAEL D. HIGGINS
"MIKE"
Track 10, 11, 12; Cross Country 11, 12; Key Club 12; UCSD, Medicine.

CLAUDIA JO HOCH
"GEORGE"
GAA 10, 11, 12; Mesa, Physical Education.

CHARLES EDMUND HOCHART
San Diego State, Engineering.

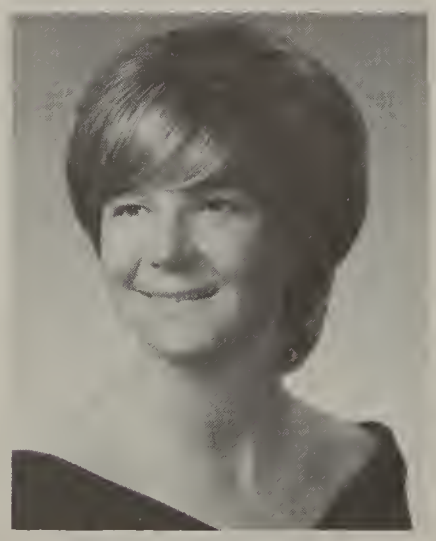

JUDY LEE HOEG
"JUDE"
GAA 10, 11, 12; Rifle Team 10; Homecoming Comm. 12; Mesa, Physical Ed. Teacher.

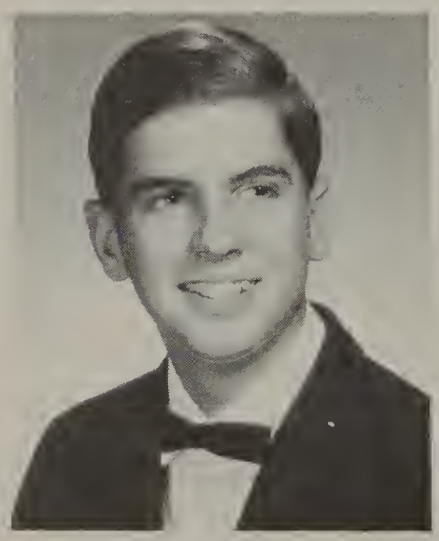

MARK EDWARD HOFFMAN
Mesa, Broadcast Engineering.

NANCY JOAN HOFFMAN
"NAN"
Sophomore Class Pres. 10; Deltas 10, 12; GAA 10, 11; Torchbearers 10; CSF 11; Science Club 11; Homecoming Comm. 12; UCSD.

RONALD GENE HOLBERT
"RON"
Wrestling 11, 12; Swimming 11; Baseball 12; SDCC, Construction Engineer.

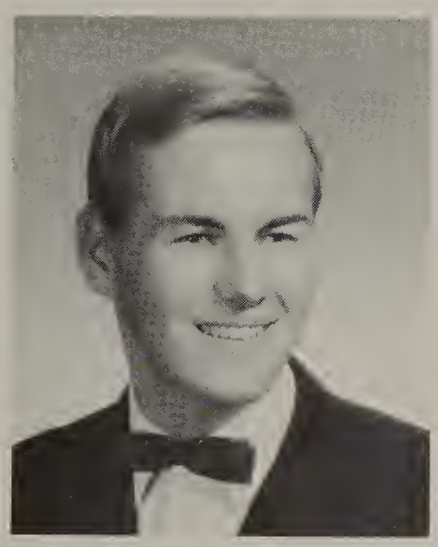

JORN HOLDT
AFS Student.

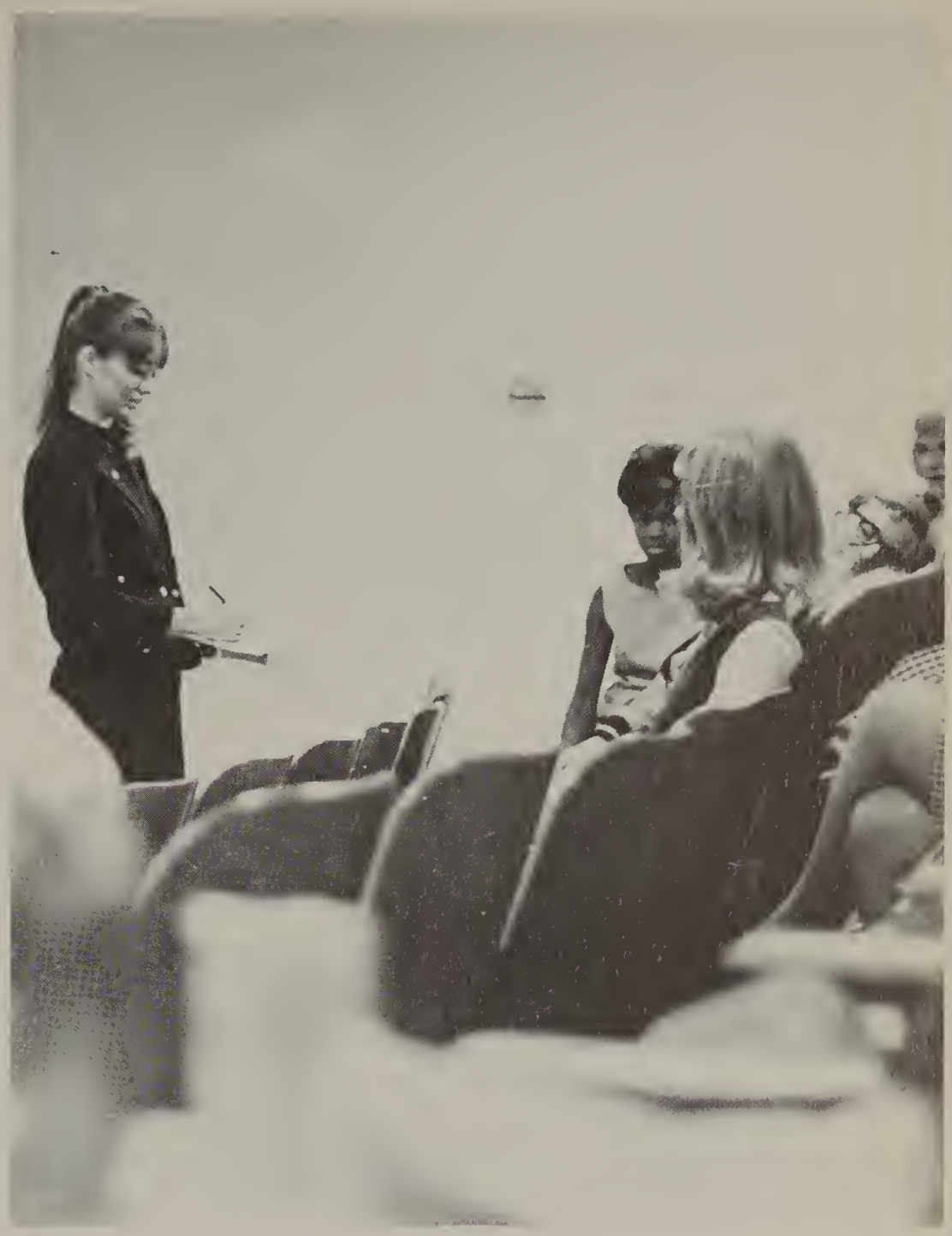

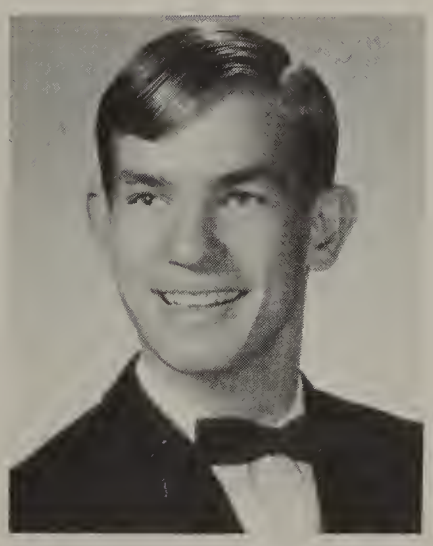

DENNIS A. HOLLENBECK
JV Football 10, Track 10, 11; V Football 11, 12; V Baseball 12; Campus Capers 12; Senior Play 12; SDS, Teaching.

JOHN FRANCIS HOLLEY

NANCY LOUISE HOLMES
CSF 10, 11, 12; AFS President 11, 12; Girls League 12; Calif. Western Univ.,

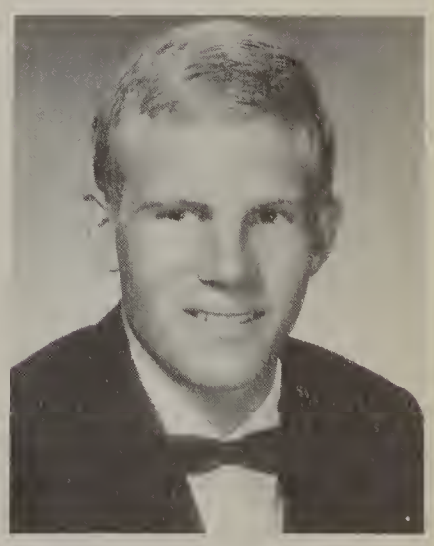

DENNIS N. HOTTENSTEIN
Intramural Basketball 10, 11, 12; Intramural Swimming 10, 11, 12; Colorado State Univ., Forestry.

JUDITH LAVONNE HOUSE
"JUDY"
Telephone Operator.

ALBERTA JO HOWETH
"ALBY"
Speech & Drama Guild 10; Mesa, Legal Secretary.

NINA LYNN HUGHS
Speech & Drama Guild 10, 11, 12; Campus Capers 10, 11, 12; Drill Team 11; GAA 11; Cal Western, Drama.

KAREN ANN HURTT
Spanish Club 10; Torchbearers 10; ASB Ball Comm. 10, 11; Drill Team 11; GAA 11; Business Club 12; Beachcomber 12; Mesa, Teacher.

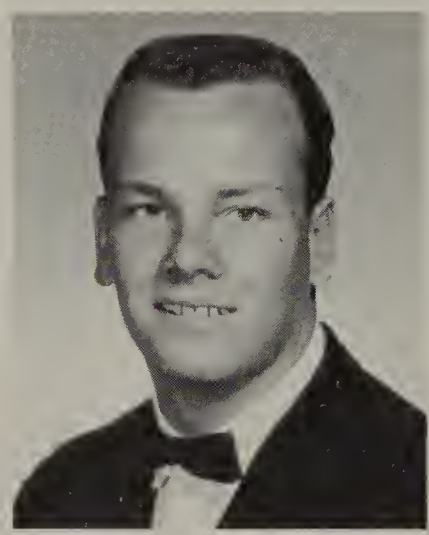

RON EUGENE HUTCHISON
"HUTCH"
JV Football 10; V Football 11, 12; Wrestling 10, 11, 12; USC, Lawyer.

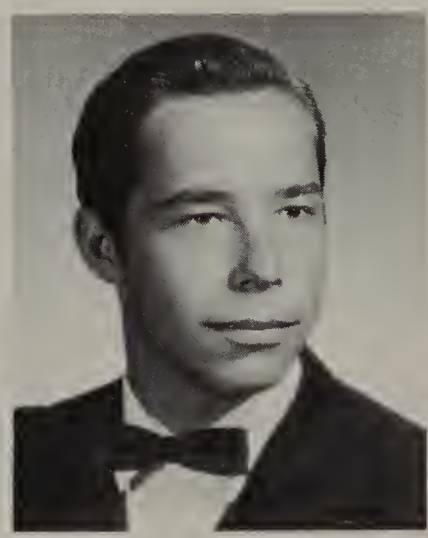

GREGORY EUGENE HYDE
"GREG"
Wrestling 10; Baseball 11; Mesa, Engineer.

SUSAN ELIZABETH IRVIN
"SUE"
Chorus 10; CSF 10, 11, 12; Contemporaries 10, 11; Baccalaureate 11; Deltas 11, 12; Jr. Prom 11; Homecoming 11, 12; Senior Cabinet 12; ASB Historian 12; Sr. Prom 12; UCSB.

DIANE CHRISTINE JACOB
"STUBBY"
Homeroom Rep. 10; Sr. Prom Comm. 12; Homecoming Comm 12; Sadie Hawkins 12; South Western, Beautician.

THEODOR JR. JACOBSEN
"TED"
Wrestling 10; Marching Band 10, 11, 12; Concert Band 10, 11, 12; Pep Band 12; Torchbearers 12; UCSB, Musician.

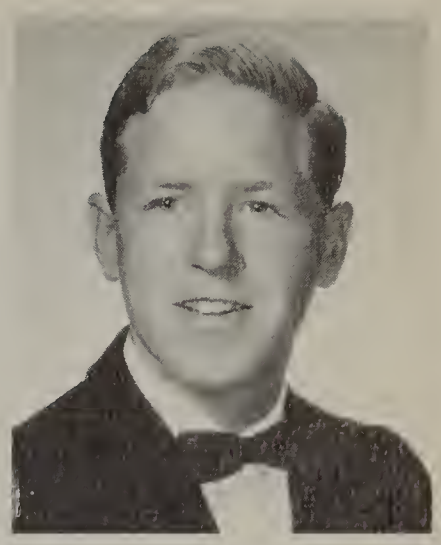

THOMAS G. JEFFERSON
"TOM"
Golf 10, 11; Senior Ring Comm. 11; Key Club 11, 12; Letterman's Club 11, 12; Torchbearers 12; SDSC, Architect.

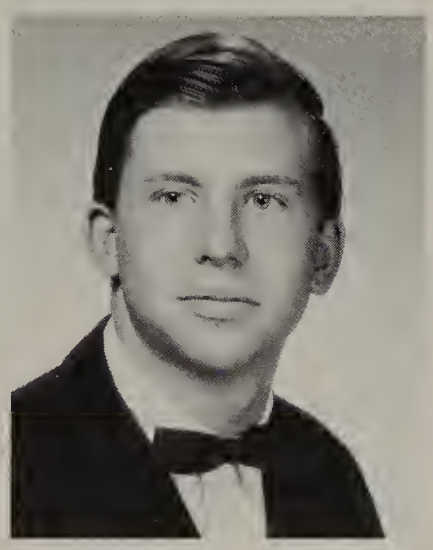

STEVE JENNINGS
Univ. of Arizona, Math.

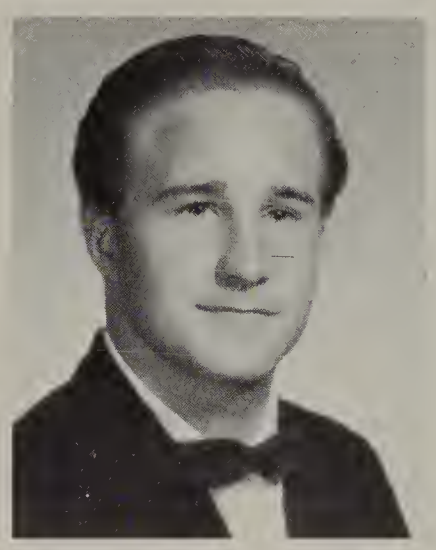

JAMES RICHARD JESTER
"JUMBO"
Wrestling 10, 11, 12; Contemporaries 11; Track 12; Mesa, Dentistry.

STEPHEN S. JOHNSTON
Track 11, 12; Univ. San Diego, Medicine.

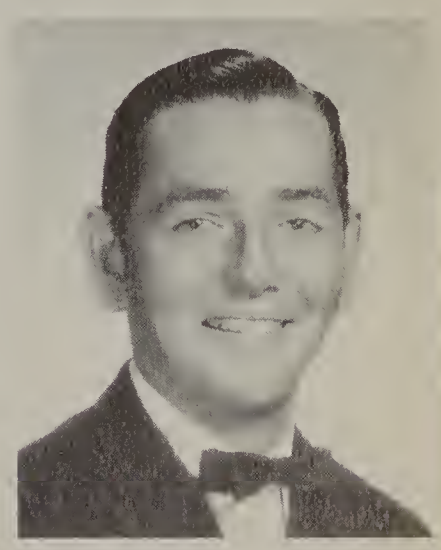

JEFF GLENN JONES
Mesa, Architect.

N. PAMELA JONES
"BUTTERBALL"
SDCC, Interior Decorator.

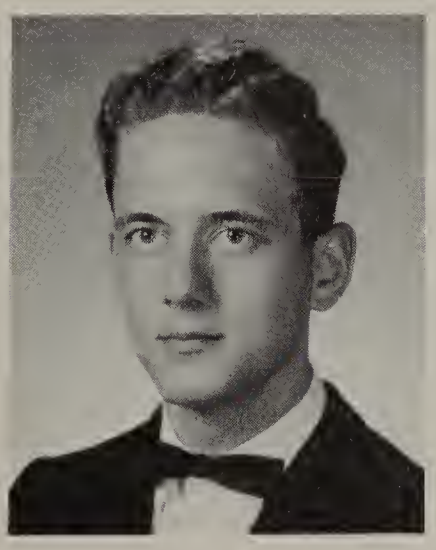

JOHN STEPHEN KACHUBA
Marching Band 10, 11, 12; Concert Band 10, 11, 12; Jr. Ring Comm. 11; CSF 11; Key Club 11, 12; Sr. Cabinet 12; St. Cyril & Methodius Seminary, Rome, Priesthood.

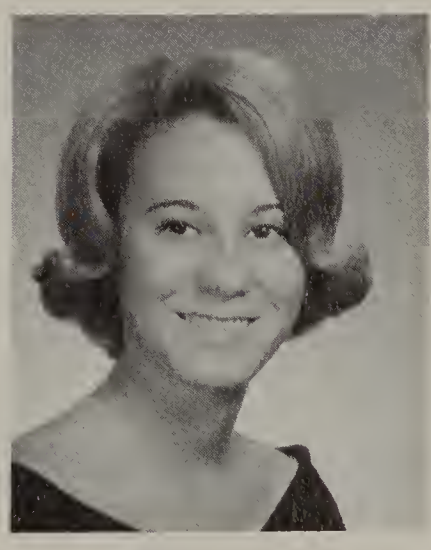

GERRI A. KALAN
Homecoming Comm 12; Homecoming Float 12; Texas Tech., P.E. Major.

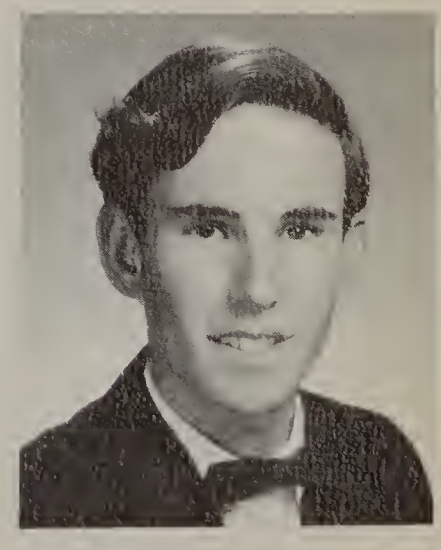

BILL CHRIS KANE
Mesa, Teaching.

LAVERNE KENNEY
Business Club 12; Girls League 12; Secretary.

DARREL LLOYD KERNS
SDCC.

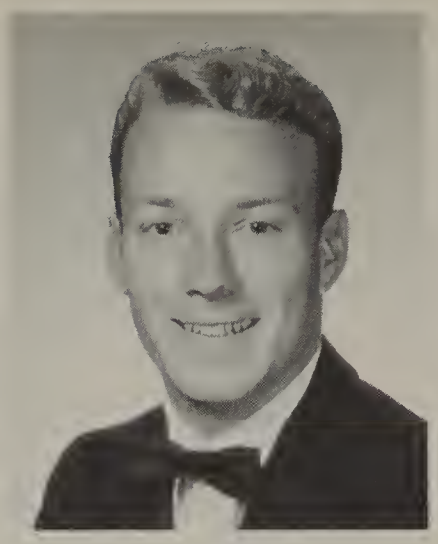

RONALD LEROY KERSEY
"RON"
JV Football 10, JV Track 10, 11; Key Club 11, Sec. 12; Drama Guild 12; SDSC, Mechanical Engineer.

STANLEY BERNARD KIJEK
"STAN"
Univ. of Hawaii, Advertising Artist.

LINDA RAYE KINCH
G.A.A. 10, 11, 12; Girls League 10, 12; CSF 11; Student Rep. 11; After Prom Comm. 12; Mesa, Business.

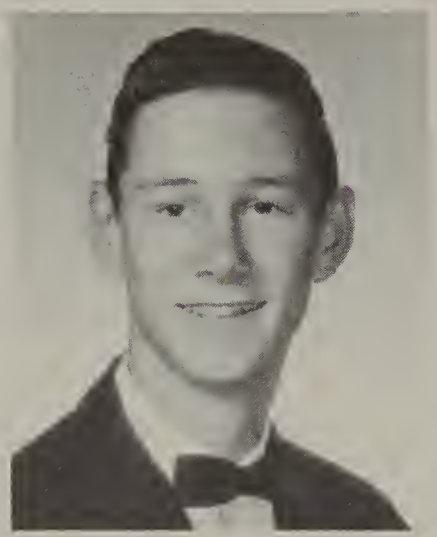

LARRY SCOTT KINNINGS
SDSC, Electronic Engineer.

JOHNNA KAY KLECKNER
"PUNKIE"
Choir 10, 11, 12; GAA 11; Jr. Prom Comm. 11; Torchbearers 12; Annual Staff 12; Student Teaching 12; Oklahoma Baptist Univ., Elementary Education.

TERRILL ANN KOMAN
"TERRI"
GAA 10; American River Business.

SUSAN JAN KRUDWIG
"SUSIE"
Deltas 11, 12; Girls League 12; Teacher.

JIMMY L. LaCHAPELLE
"JIM"
Washington State College.

CAROL ANN LAND
Beauty College.

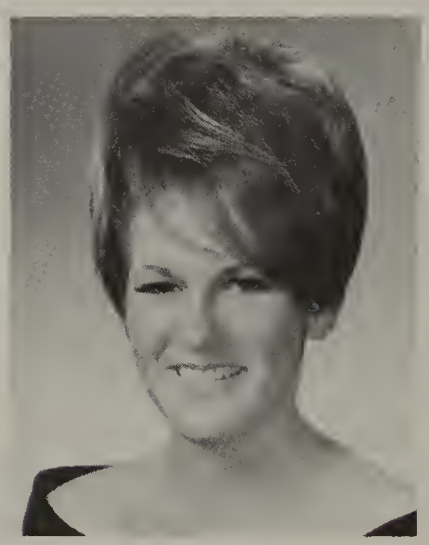

JERI ANN LAND
Speech and Drama Guild 10; Spanish Club 12; Language Teacher.

STEVE LeROY LARIMORE
School Photographer 10;
Actor.

LINDA LEE LAWRENCE
Future Homemakers of America 10, 11; Pals 10, 11; Jr Class Planning Comm; Jr Class Play; Pep Club 10; Campus Capers 12; Torchbearers 12; Sr Car Wash 12; Sr Play 12; Homecoming Comm 12;

MIKE BARRY LAWRENCE
Wrestling 10; Freelance Writer.

JUDITH ANN LAYTON
"JUDI"
Girls Chorus 10; Business Club 11; Mixed Choir 11, 12; Vice President Business Club 12; Mesa, Secretary.

SHARON MARIE LEONARD
Mesa, Airline Stewardess.

DIANA LYNNE LESTER
"DIANA"
Campus Capers 10, 11, 12; Speech and Drama Guild 10; Beautician.

WILLIAM DALE LEAHY
"BILL"
Mesa, Electronics Technician

JEANA LEE LIGHTFOOT
Campus Capers 10, 11; Speech and Drama Guild 10, 11, 12; A.F.S. 10, 11, 12; Deltas 11, 12; PBJH Jr Teaching; Debate VP 10, 11, 12; Sr Play and Sr Cab; Pepperdine Christian College

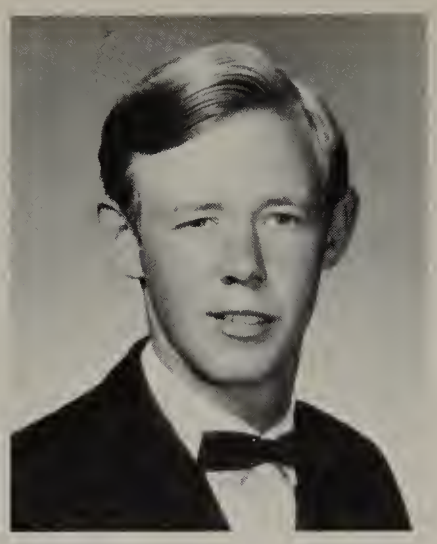

RICHARD ALAN LIND
"RICHIE"
Baseball 12; Mesa, Forestry.

GAIL JUNE LINDER

SANDRA MAY LOWE
"SANDY"
CSF 10, 11, 12; Speech and Drama Guild 10, 11, 12; AFS Secretary 11, 12; Deltas 11, Treasurer 12; Debate 11; Jr Sales Comm 11; Sr Class President;

RANDY J. LOWENSTEIN
"SPEEDY"
Track 10, V Track 11, 12; Letterman's Club 11, 12; JV Baseball 10; JV Cross Country 12; Mesa, Dental Technician.

JANIS KATHLEEN LOWRY
"JAN"
Orchestra 10, 11, 12; AFS 10, 11, 12; Speech and Drama Guild 11, 12; Spanish 10; Drill Team 11; Girls League 12; Sr Play 12; UCSD, Biological Sciences.

JOAN P. LUDWIG
After Prom Comm 12; Airline Stewardess.

KARIN RUTH LUDWIG
Sales Manager Business Club 12; Room Representative 12; Secretary.

FRANCISCA LUFT
Business.

ELIDE HARIA MAGGI
"ELLIE"
Deltas 12; AFS 12; Interpreter.

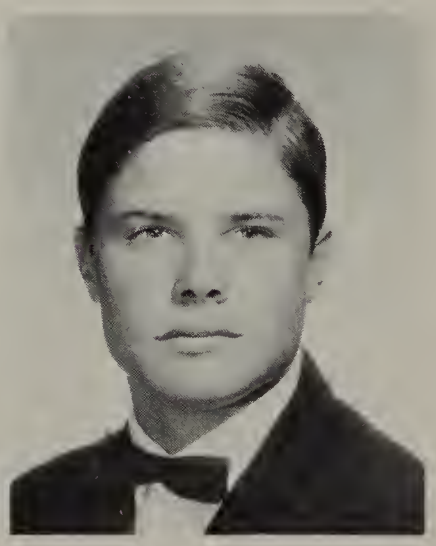

ROGER WILLIAM MALM
Contemporaries 10; JV Basketball 10; Tennis 10; V Swimming 11, 12; Torchbearers 12; Mesa.

LESLIE MARTIN

MICHAEL S. MARLOW
"CHARLEY"
Oceanography.

SUSAN JEAN MAXWELL
"SUZY"
Girls Chorus 10; Health Club 11, President 12; Mercy College of Nursing, Nursing.

LINDA JEAN MAYBERRY
Homeroom Representative 10, 11; Homecoming Comm 11, 12; Jr Prom Comm Chairman 11; Girls League 12; Torchbearers 12; Sr Play and Homecoming Comm; San Diego State College, Elementary Teaching.

GAYLE McALLISTER
Telephone Operator.

MARTIN McALLISTER
AFS 12; Student in Germany 12.

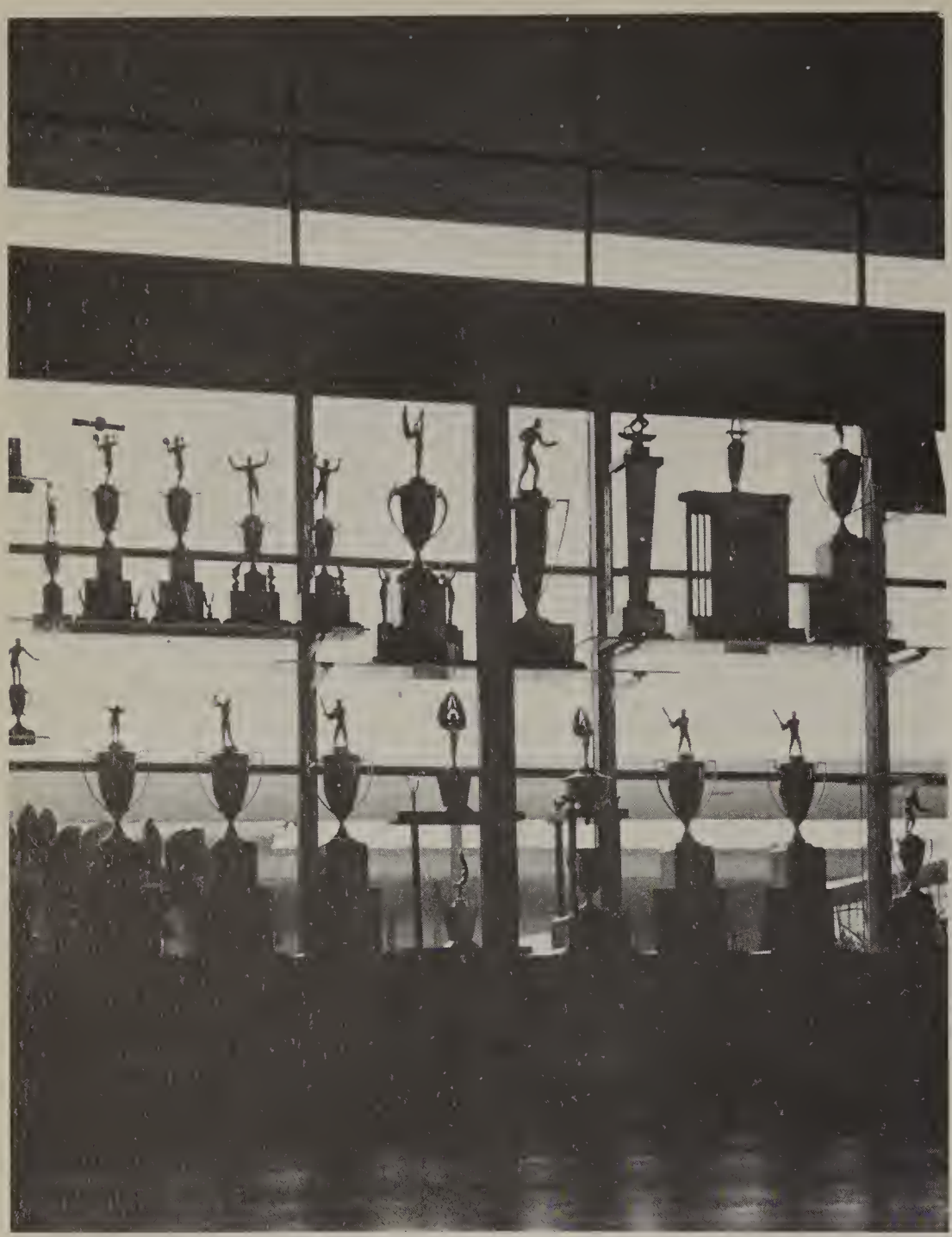

KERRY P. McCLANAHAN
CSF 10, 11, 12; "KP" Science Club 11; Science Fair 10, 11, 12; Color Guard 11; Student Representative 12; Taroga Staff Editor-in-Chief; Battalion Staff 12; Quill and Scroll 12; Stanford University.

MARY P. McCOLLEY
"PENNY"
G.A.A. 10; Mesa, Secretary.

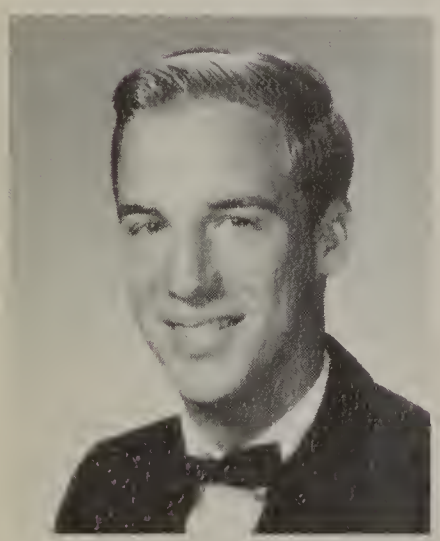

DAVID ALLAN McDANIELS
San Diego City College, Radio Broadcasting

JAMES MARK MCDOWELL
"JIM"
Mesa, General Engineering.

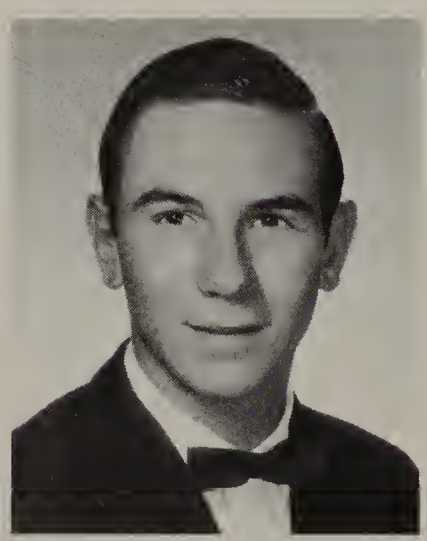

GREGORY P. McELHANEY
"GREG"
Gymnastics 10, 11; Swimming 10, 11, 12; Mesa College.

ROBIN GAY McFARLANE
"TWEET"
G.A.A. 10, 11, 12; Band 10, 11, 12; President Rifle Team 10; Homecoming Comm 12; Mesa, Marine Biologist.

LINDA SUSAN McKENNA
"PINKY"
Contemporaries 10, 11; Torchbearers 12; San Diego State College, Elementary Education.

BONNIE LYNN McLEOD
"BON BON"
G.A.A. 10, 11, 12; Contemporaries 10, 11, 12; Girls Gymnastics 10, 11; Mesa.

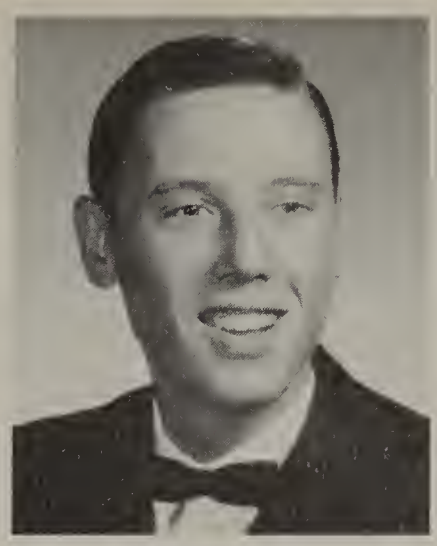

STEVEN MIERAS
"CASEY"
JV Baseball 10; JV Swimming 11; V Swimming 12; Mesa.

JANICE LOUISE MILLER
Contemporaries 10, 11; G.A.A. 10; Jr Prom Comm 11; Torchbearers 12; Homecoming and After Prom Comm 12; San Diego State College, Interior Decorator.

LARRY JAMES MILLS
"SUNSHINE"
Baseball 12; Mesa, Plumbing.

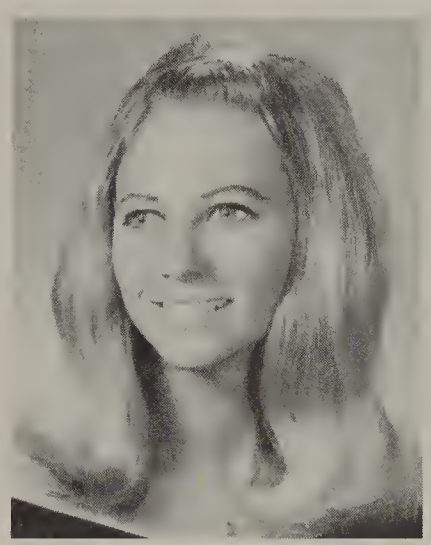

GEORGIA E. MONCRIEF
Drama Club 10; Jr Prom Comm 11; Homecoming Comm 11, 12; Business Club 12; Sr Breakfast, San Diego State College, Airline Stewardess.

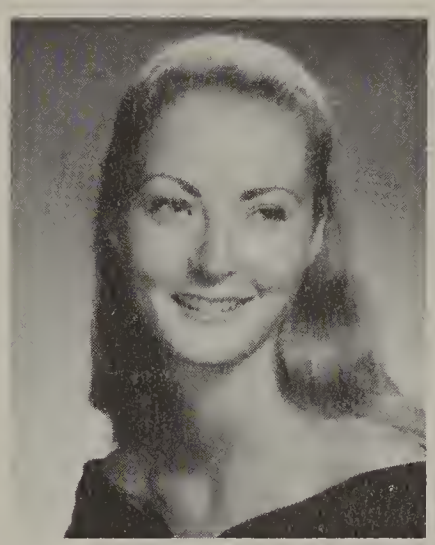

CAROL J. MONEYSMITH
"FEET"
G.A.A. 11; Annual Staff 12; Homecoming Comm 12; ASB Ball Comm 12; Woodbury College, Interior Design.

CAROLYN ANN MOOERS
G.A.A. 10, 11; Contemporaries 11; Ring Comm 12; Mesa, Airline Hostess.

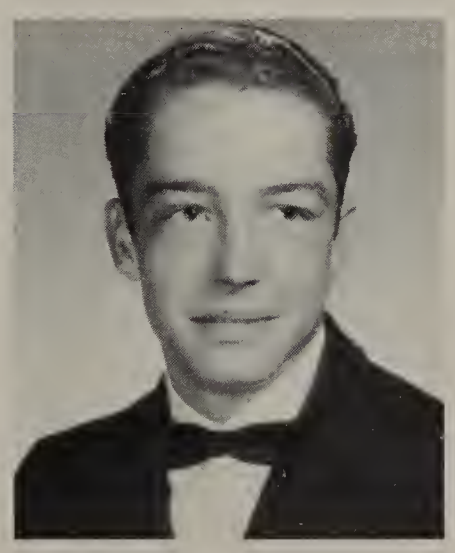

WILLIAM M. MOONS
"MIKE"
Football 10; Wrestling 10; Tennis 10; Draftsman.

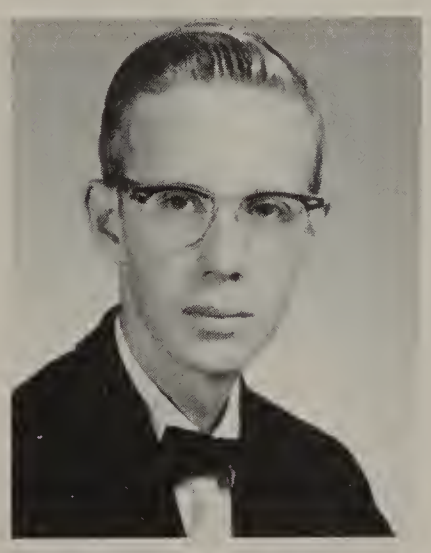

GEORGE V. MOORE
Los Angeles Trade and Technical School, Offset Lithographer.

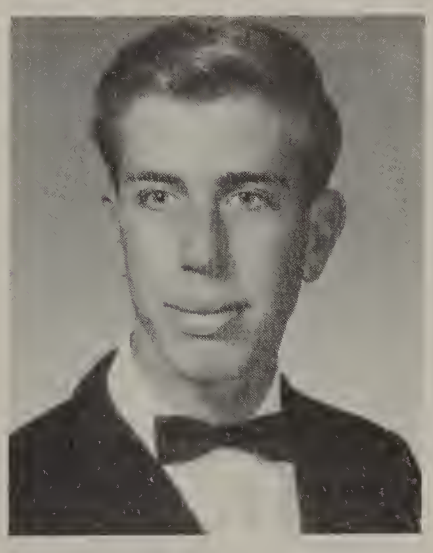

JOEL KIMBALL MOORE
Spanish Club 10, 11, 12; National Spanish Exam, Honorable Mention 10, 11, 12; San Diego State College.

PAMELA GAYLE MOORE
"PAM"
Mesa, Psychology

CYNTHIA ANN MORENO
"CINDY"
Mesa, Dental Assistant.

DANIEL E. MORENO
"DAN"
Photography Club 10; A.F.S. 11.

BARBARA M. MOSELEY
"WIFFIE"
G.A.A. 11; Jr Prom Comm 11; Homecoming Comm 11; Annual Staff 12; Torchbearers 12; Airline Stewardess.

KRISTAN VIRGINIA MUNS
"KRISTY"
Contemporaries 10; Jr Prom Comm 11; CSF 10, 11, 12; Secretary.

KATHLEEN J. MURPHY
"KATHE"
Business College.

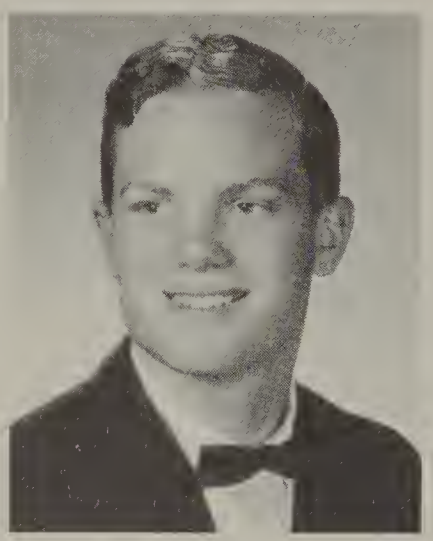

THOMAS LYNN MYERS
"TOM"
JV Football 10; V Football 11, 12; Letterman's Club 12; Key Club 12; Swimming 12; Sr Prom Comm 12; Mesa, Teaching.

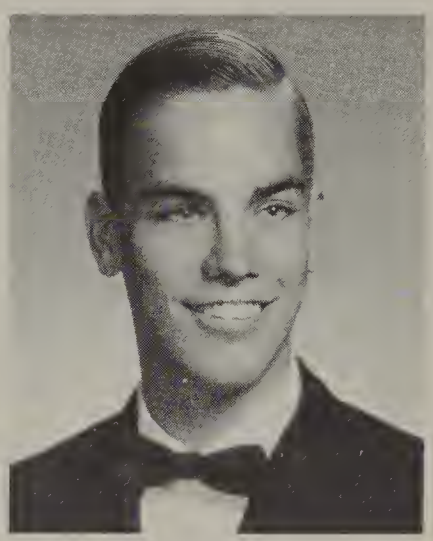

GREG LEIGH NAU
"KRAUT"
Cross Country Track 11, 12; UCSD, Electronics Engineer.

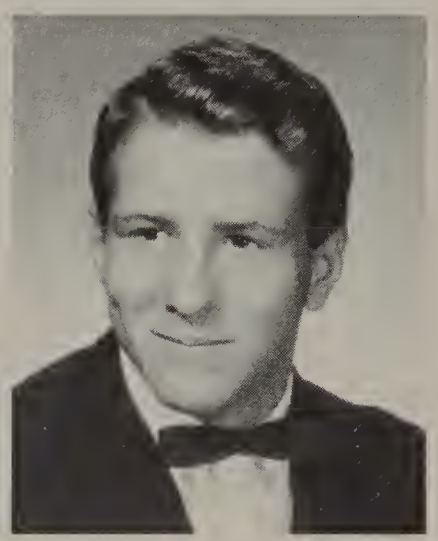

WILLIAM JEAN NELSON
"BILL"
V Gymnastics 10, 11, 12; V Wrestling 10, 11, 12; Letterman's Club 11; Mesa, United States Marine Corps.

MARCIA ANN NEWFIELD
Speech and Drama Guild 11; San Diego City College, Cosmetology.

CYNTHIA D. NEWMAN
"CINDY"
After Prom Comm 12; American Business College, Secretary.

DIANNE LEE NICHOLS
"NIKKI"
G.A.A. 10, 11, 12; Torchbearers 10; Sr Ring Comm 11; Homecoming Comm 12; San Diego State College.

GARY WAYNE NICKS
Band 10, 11, 12; Pep Band 11, 12; Orchestra 11, 12; Holmes Bible College.

SUZANNE MARIE NIENOW
Spanish Club 10, 11; Girls League 10, 11; Drill Team 11; San Diego State College, Teacher.

DOROTHY JEAN OHMER
"DOTTIE"
Beautician.

BETTE K. OLESAK
"BET"
Mesa, Secretary.

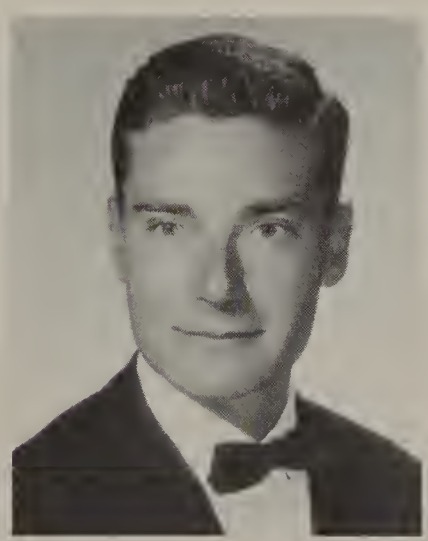

JAMES P. OLMSTED, JR
"OMMY"
JR basketball, baseball 10; Key Club 10, 11, 12; Letterman's Club 11, 12; Torchbearers 12, V Basketball 11, 12; V Tennis 11, 12; UCSD, Marine Physicist.

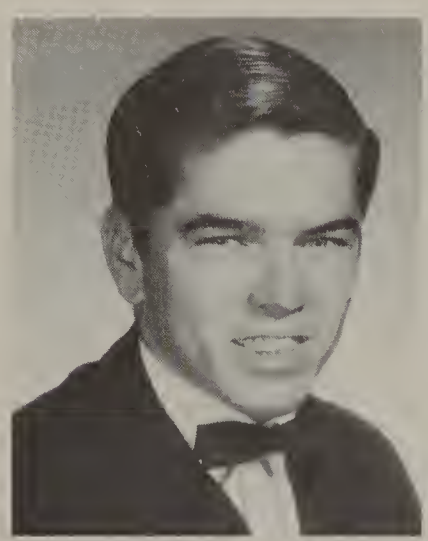

COLE ROSS OLSON
"BUTCH"
JV Wrestling 11; Forest Ranger.

STACEY F. O'REGAN
"STACE"
Ballet Dancer.

JUDITH CAROL PAINE

"JUDY"

Contemporaries 10, 11, 12; Jr Prom Comm 11; Jr Homecoming Attendant; Homecoming Queen 12; Torchbearers 12; SDSC, Education.

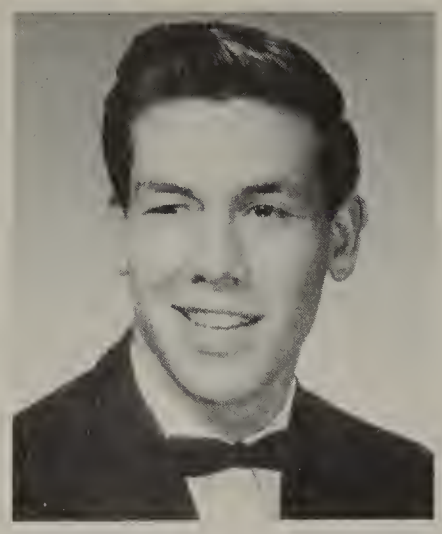

GILBERT MARIAN PARADA

"GIBS"

Track 10; Cross Country Track 11, 12; Wrestling 10, 12; Los Angeles Trade and Technical School, Graphic Arts.

ROBERT M. PATCHETT

"BOB"

CATHERINE L. PATTERSON

"CATHIE"

Jr Ring Comm 11; Los Angeles County General Hospital School of Nursing.

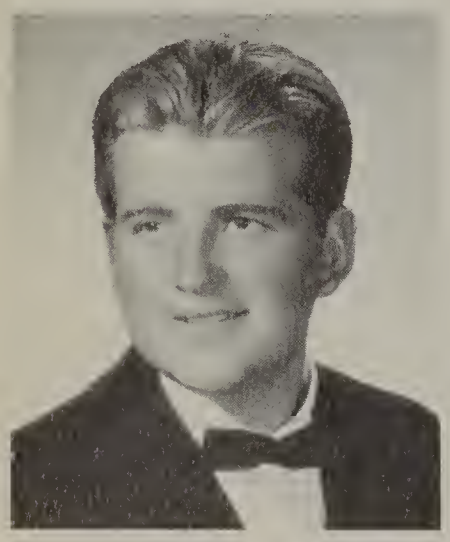

R. JAMES PATTERSON

"JIM"

Sr Play 12; Stanford, Brain Surgeon.

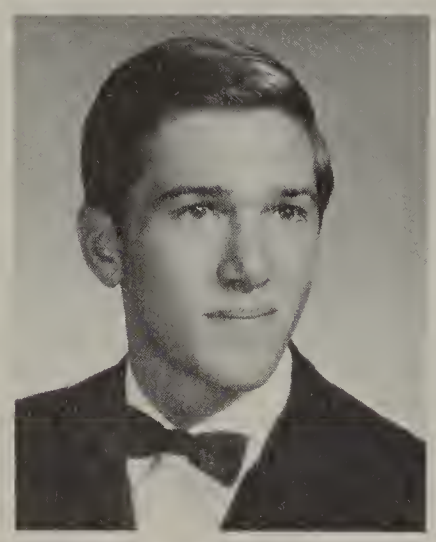

GERALD FREDERICK PEASE

"FRED"

JV Football 10, 11; JV Wrestling 10; V Football 11; B Track 10; Torchbearers 12; SDSC.

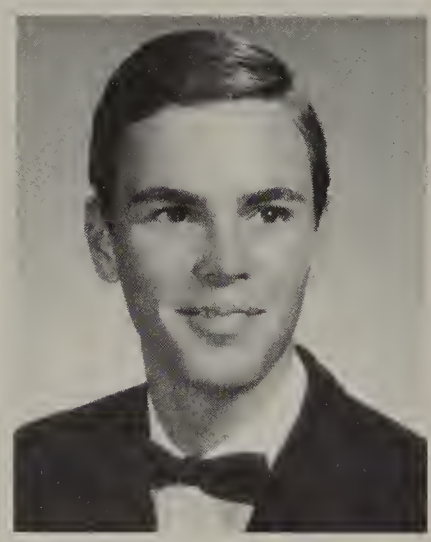

CHARLES BYRNE PEDERSON

"CHUCK"

SDSC, Criminal Law.

DOUGLAS LEE PENDARVIS

"DOUG"

Mesa, Architect.

JOHN RICHARD PETERSON

Mixed Chorus 11, 12; Mesa, Music.

IDA MAE PHEBUS

Queen, Jr. Prom 11; Beautician.

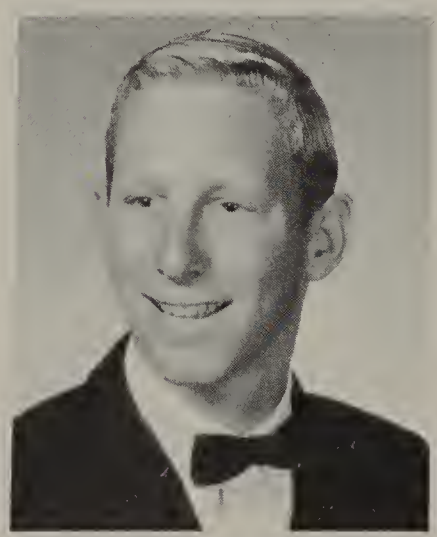

PHILIP JAMES POEHLMAN

"PELMAN"

JV Football 10; V Football 11, 12; Naval Academy.

GERALYN M. POITRAS

"GERI"

Contemporaries 10; Torchbearers 12; Art Guild 12; University of Mexico City, Art.

STEVEN EDGAR POPE

"STEVE"

ELAINE IRENE POTTS

"POTSIE"

Spanish Club 10; Girls' League 10, 11, 12; GAA 10; Business Club 11, President 12; Stenographer.

VIVIAN POULOS

Homeroom Rep 10; Sr Ring Comm 10, 11; Campus Capers 10, 11, 12; Speech and Drama Guild 10, 11, 12; GAA 10; Student Rep 11; Sr Play Comm 10, 11, 12; Jr. Homecoming Comm 11; Sr Homecoming Comm 12; Torchbearers 12;

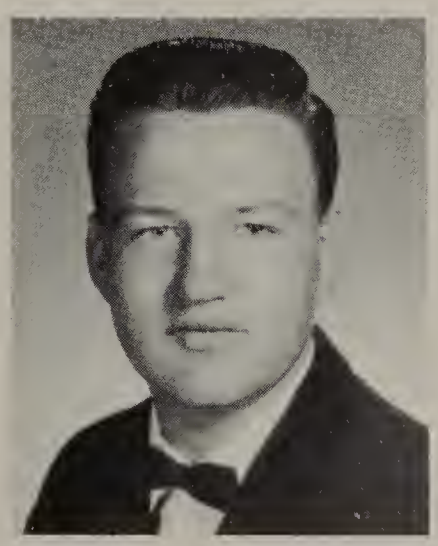

RICHARD FRANK PROUTY

Chess Club 10; Southwestern.

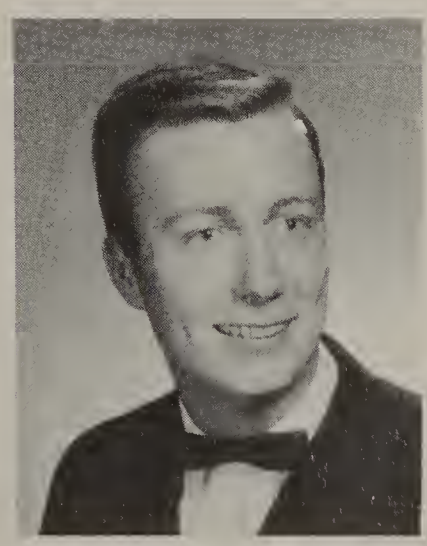

LANCE KEITH PUGH

CSF 10, 12; Spanish Club 11, 12; Torchbearers 12; UCSD, Spanish Teacher.

SALLY MARIE RAFFELSON

Contemporaries 10; Mesa.

JO ANN RAINEY

Rifle Team 10; Beachcomber staff 10; Drill Team, Secretary 11; Girls' League 11, 12; JV Cheerleader 11; V Songleader 12; Torchbearers 11, 12; Deltas 11, 12; Jr Prom Comm 11; After Prom Comm 12; Choir 12.

PATRICIA ANN REES

Contemporaries 10, 11; Annual Staff 11, 12; Student Teaching 12; Torchbearers 12; After Prom Committee 12; Jr Homecoming Committee; Girls League 10, 11, 12; Senior Play 12.

ROBERT E. REMMER

"BOB"

Mesa, Draftsman.

JOHN DAVIS RENDERNICK

"WHITEY"

Scripps Institute of Oceanography, Oceanographer.

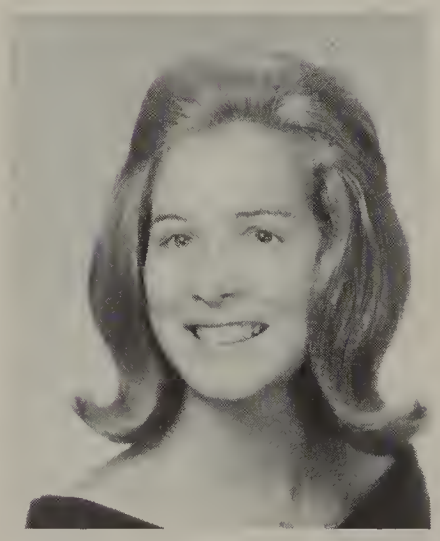

RITA RAE RETTINGHOUSE

"RIT"

Business Club 12; CSF, President 12; Stenographer.

SHARON ANN RIDENS

Girls' League 10, 11, 12; Deltas 11, 12; V Songleader 11, 12; Key Club Sweetheart 11, CCC Ball, First Attendant; Torchbearers 11, 12; Contemporaries 11; Jr Prom Comm, Chairman; GAA 12; University of Texas, Business Management.

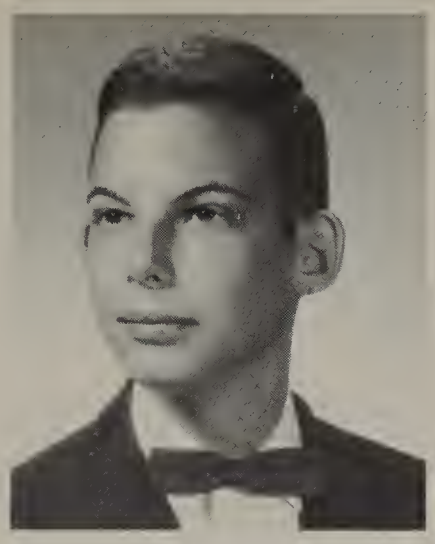

ERIK WILLIAM RITZAU JR.

"RIKI"

Golf 10, 11, 12; JV Basketball 10, 11; CSF 10, 11, 12; Science Club 10; Lettermans Club 11, 12; UC Santa Barbara

LAURIE LOUISE ROCK

"ROCK"

GAA 10, 11, 12; Ring Comm 10; Jr Prom Comm 11; CSF 11; Sr Class Treasurer; Jr Class Secretary; Girls' League 11, 12; Sr Play 12; Sr Homecoming Comm; SDSC, Math Teacher.

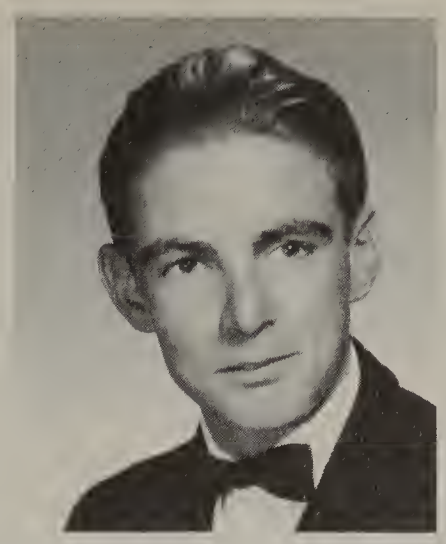

CHARLES FRANCES ROGERS

"CHARLIE TUNA"

JV Football 10, JV Basketball 11; Mesa, Artist.

CYNTHIA ANN ROLLINS

Business College.

SUSAN ESTELLE ROOS

"SUZI"

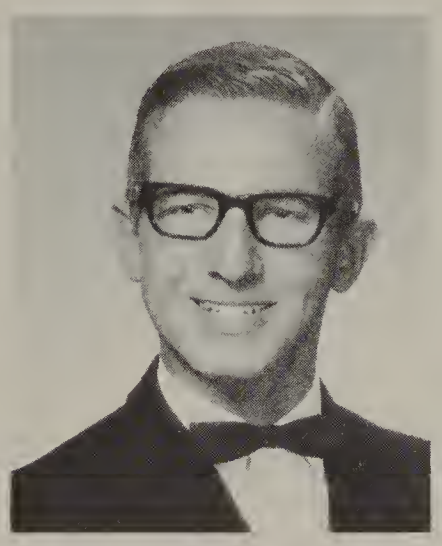

BRUCE H. ROSEMARK

V Golf 10, 11; Beachcomber 10; JV Football 11; Loyola.

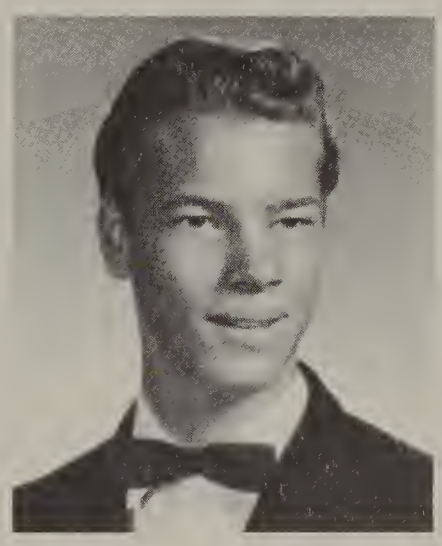

JOHN RICHARD ROSS

"WILLIE HOPPE"

Campus Capers 11; Track 11, 12; Cross Country Track 12; UCSD, Business Administration.

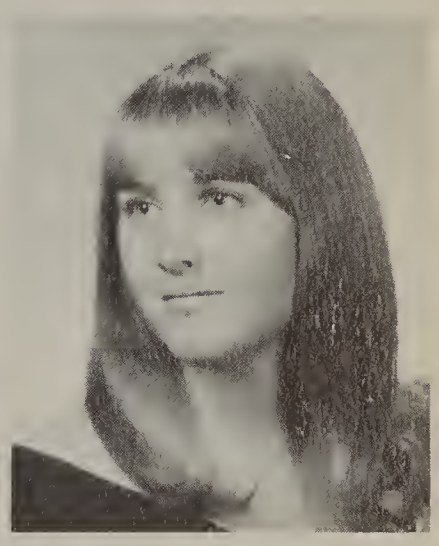

TERYL ANN ROSS

"TERRI"

CSF 10, 11, 12; Sr Breakfast 12; Psychology.

RICHARD ROUSE

Cal Poly, Management

KATHRYN MARIE ROWE

"KATHY"

Secretary.
Torchbearers 10; Business Club 12; Beachcomber 12; Mesa, Stenographer.

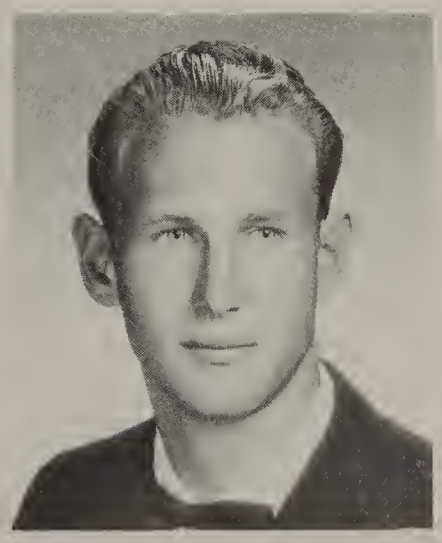

ROBERT C. SACK

"BOB"

Contemporaries 11; Mesa.

LINDA G. SANDAGE

"BERFERD"

Choir 11; Girls League 12; UCSD.

JOHN DOUGLAS SAWYERS

JV Basketball 10; V Basketball 11, 12; Torchbearers 12; Homecoming Comm 12; Mesa, Business.

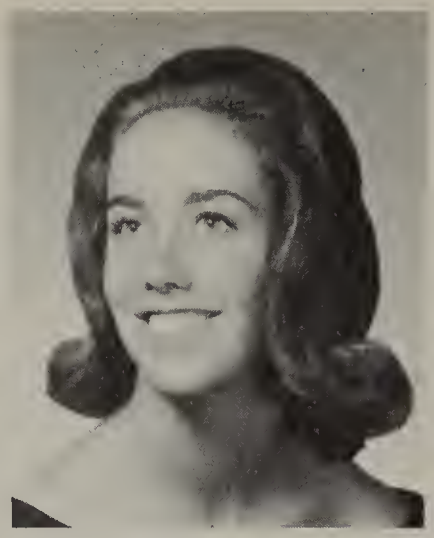

MARTHA ANNE SAWYER

"MERTH"

G.A.A. 10; Homecoming Comm 10, 11, 12; Contemporaries 10, 11, 12; Jr Class Treasurer; Campus Capers 11; Sr Cab 12; Jr Prom Comm 11; SDSC, Home Economics.

LARRY G. SCARAMELLA

Sr Ring Comm 11; Swimming 11, 12; Beachcomber 11, 12; Torchbearers 12; SDSC, Business.

JOHN JOSEPH SCHMIDT

"JOHN"

Band 10, 11; CCC 10, 11; Air Traffic Control.

FRED KARL SCHOEFFEL

Torchbearers 11; Mesa, Oceanography.

GINGER EVELYN SCHROPP

"GIGI"

G.A.A. 11; Jr Prom Comm 11; Annual Staff 12; Torchbearers; Girls League 12; Chaffey, Architect.

DONNA LEE SCHULTZ

Chorus 11; Drill Team 12; San Diego City College.

KAREN LORETTA SCOTT

"SCOTTY"

Girls League 10, 11, 12; Business Club 12; Mesa, Fashion Illustrating.

DENISE JEAN SEFFENS

"DENNY"

Contemporaries 10; Chorus 10; Business Club 11; Torchbearers 12; Medical Receptionist.

DIANE MARIE SEITZ

Contemporaries 10, 11; Girls League 10, 11, 12; Mesa.

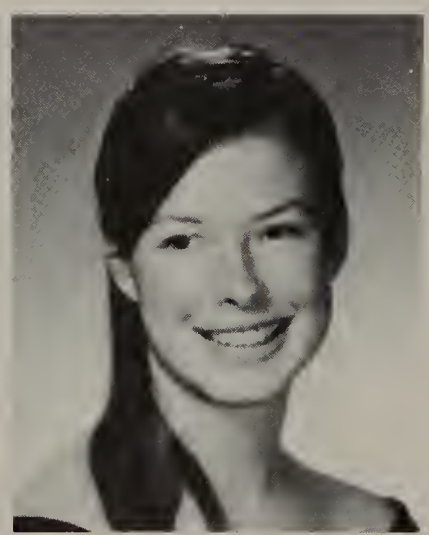

JEANINE MARIE SEPIN

"JEANIE"

Sophomore Class Pres.; Drill Team 10, 11; CSF 10; Mesa, Stewardess.

CHARLOTTE G. SEYMOUR

"GAIL"

Girls League 10; CSF 10, 12; G.A.A. 12; After Prom Comm 12; Calif. Lutheran College, Biologist.

JERRY SHEGGRUD

JV Basketball 10; JV Baseball 10, 11; JV Football 11; V Football 12; V Basketball 11, 12; V Baseball 12; Letterman's Club 12; Calif Lutheran College, Business.

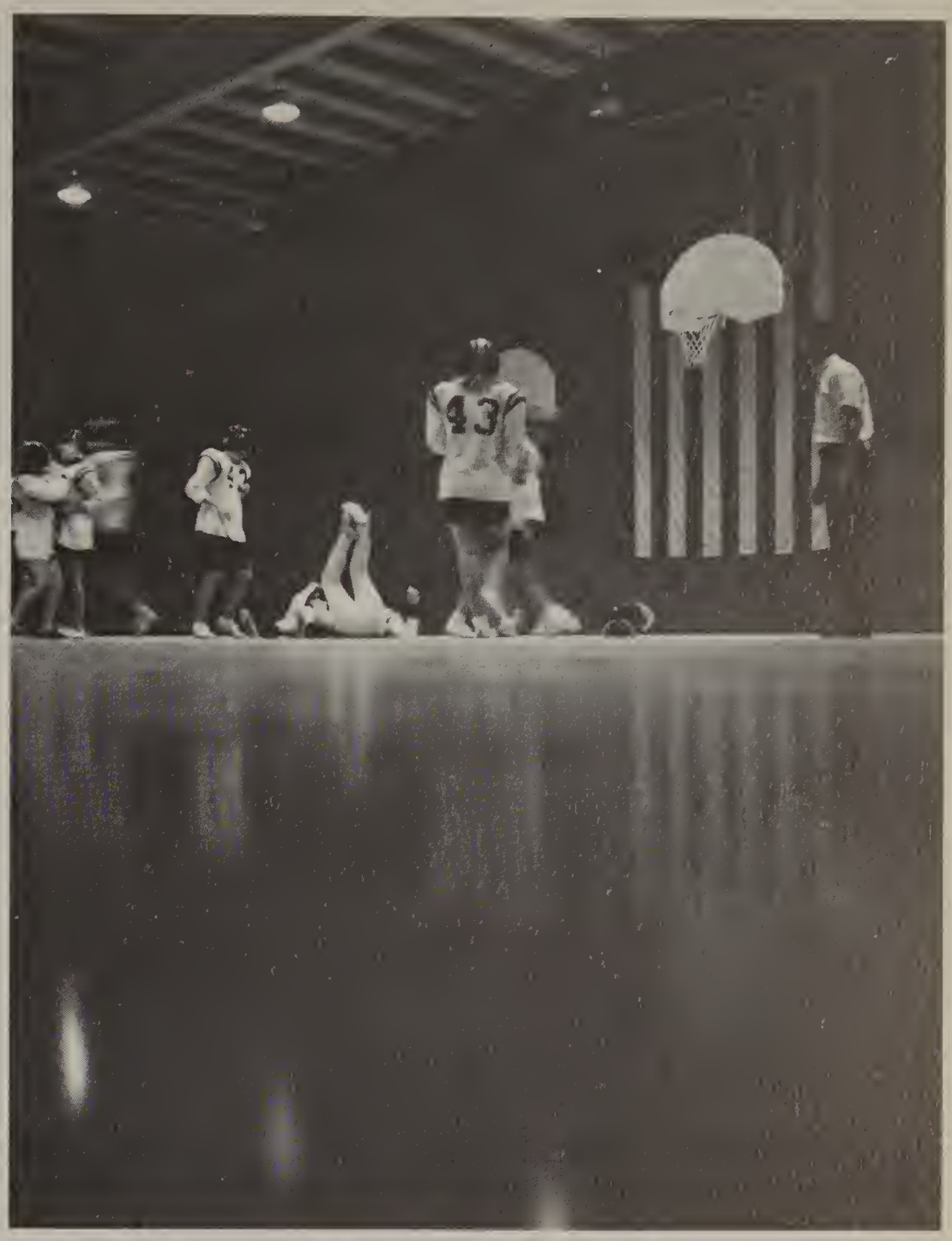

ALLEN M. SHELSTEAD

Mesa.

VALERIE JEAN SHERMAN

"VAL"

After Prom Comm 12; Business College.

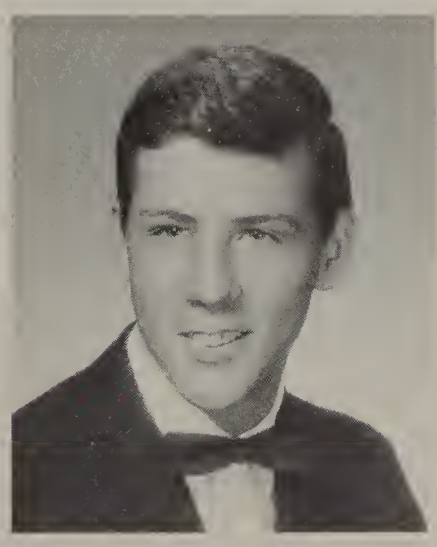

STANLEY H. SHOEMAKER

"STAN"

Gymnastics 10, 11, 12; CSF 12; UCSD, Chemistry.

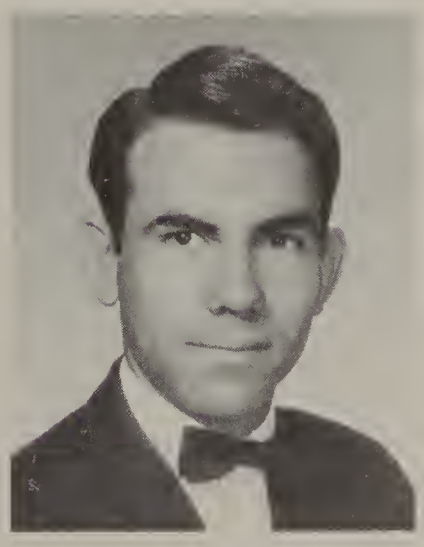

CHARLES F. SIEVERS

CSF 10, 11, 12; Key Club VP 10, 11, P 12; Cross Country Track 10, 11, 12; AFS 11, 12; SD Assoc. Student Council 10, 12; Torchbearers 12; Homeroom Representative 10; Band 10; Sr Ring Comm 11; Campus Capers; CMC, Law.

LELAND A. SILVASY

JV Wrestling 10; V Wrestling 11, 12; Letterman's Club 12; SDSC, Dentist.

STEPHEN CRAIG SIMPKINS

"STEVE"

Cabinetmaker.

RANDOLPH D. SINDELAR

"RANDY"

Gymnastics 10; SDSC, Electronic Design Engineer.

CURT ALLAN SLATER

UCSD, Oceanography.

WAYNE SLOATERMEN

"SLOAT"

JV Football 10; Track 10; V Football 11; Mesa, Business Management.

JEANELLEN SMALLEY

"JEAN"

Mesa, Beautician.

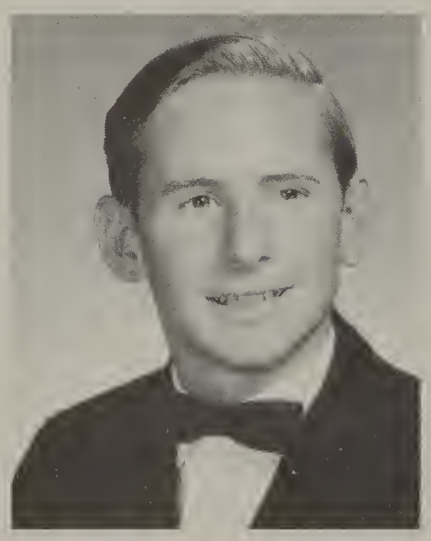

DALE BEAUMONT SMITH

CSF 10; Speech and Drama Guild 10; SDSC, Economic Research.

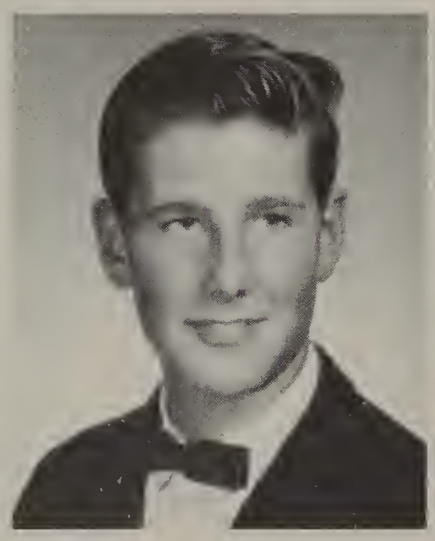

DAVID ALLEN SMITH

University of Colorado, Forestry.

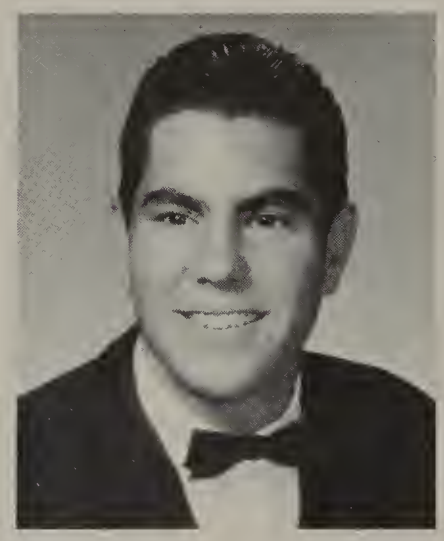

EUGENE T. SMITHERS

"BUTCH"

Contemporaries 10, 11; Torchbearers 12; Mesa, Business Administration.

MARY SNYDER

"MARI"

Drama 10; Chorus 10; Speech 11; Choir 11; Drill Team 11, Lt 12; Academy of Dramatic Arts, Actress.

ALAN GERALD SOREM

"ORBIT"

V Golf 10, 11, 12; Letterman's Club 11, 12; California Lutheran College, Accountant.

NALANI DENISE ST. ANNA

CSF 10, 11; Deltas 11, 12; AFS 11; National Merit Letter of Commendation 12; UCSD, Psychologist.

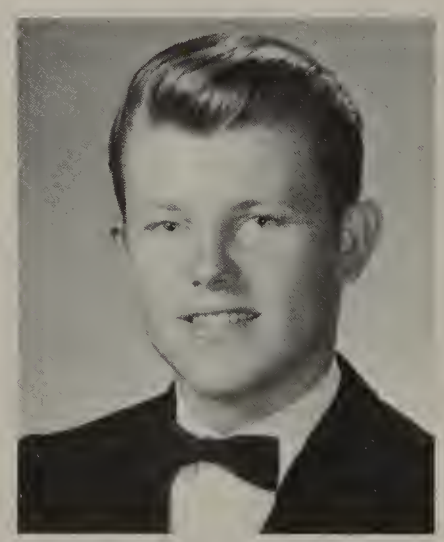

KEITH CHARLES STARK

JV Baseball 10, 11; V Cheerleader 11; Accountant.

CYNTHIA L. STEWART

"CINDY"

Business Club 12.

BARRY M. SULLENGER

"KRAUT"

Contemporaries 10; JV Football 10; JV Baseball 10; Baseball 11, 12; Football 12; CSF 12; Torchbearers 12; University of Utah, Law.

KERRY D. SULLIVAN

Spanish Club 10; Speech and Drama Guild 10, 12; Sr play 12; Sr Sales 12; Campus Capers 12; SDSC, Foreign Service.

TERRI K. SURGEANT

G.A.A. 10, 11; Health Careers Club 12; AFS 11, 12; Merch Hospital, Nurse.

EDDIE SWARTZ

Campus Capers 11; Acting.

DALE LANEA SWENSON

Contemporaries 10, 11; Torchbearers 12; Homeroom Representative 10, 11, 12; Homecoming Comm 10; Jr Prom Planning Comm 11; Art Guild 12; SDSC, CPA.

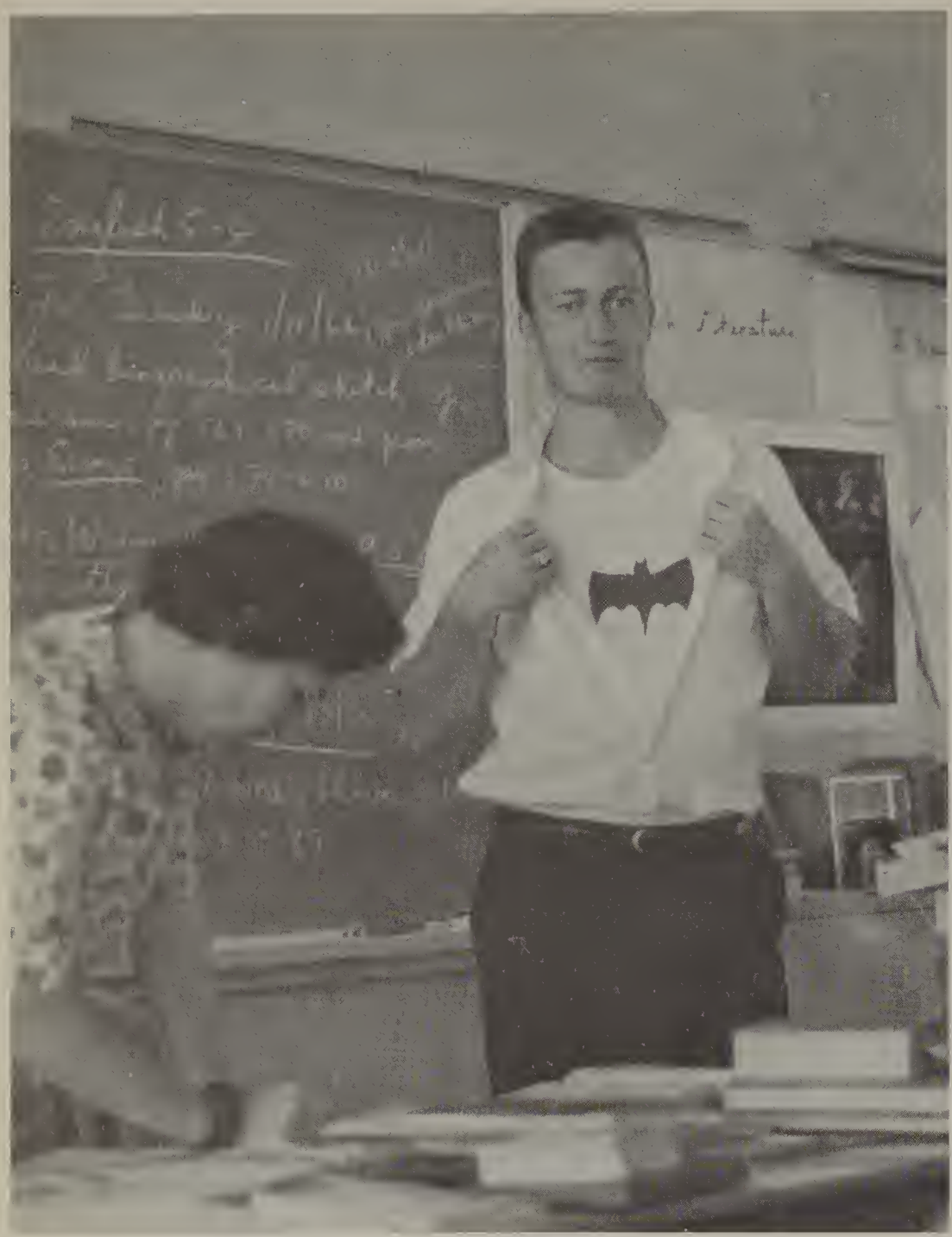

ROBERT E. TAIT, JR.

"BOB"

Long Beach State College, Veterinarian.

HENRY LOYD TEAGUE

LAURA LOUISE TIPPETTS

Deltas 10, 11, 12; CSF 10, 11, 12; Speech and Drama Guild 11, 12; French Award 10; Speech Tournaments 11; Sr Play Chairman 12; Jr Representative 11; BYU, English.

KATHRYN J. TOMKINS

"KATHIE"

Business Club 11; Girls Chorus 11; Drill Team 12; Sec-Treasurer Business Club 12; Mesa, Secretary.

DOUGLAS EARL TRENTON

"ODE"

Key Club 10; JV Football 10; Torchbearers 12; V Football 11, 12; Letterman's Club 12; Contemporaries 10, Pres 11; SDSC, Teacher.

RANDALL LEE TROUSDALE

"RANDY"

Mesa.

CHERYL TUCKER

PATRICIA A. TUTTLE

"TINA"

Mesa, Airline Stewardess.

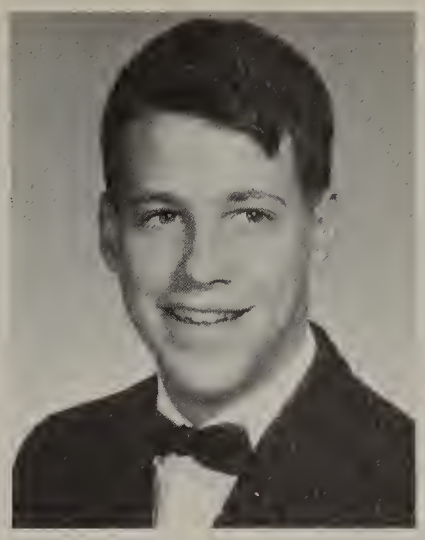

GERALD UNTERKOEFLER

Speech and Drama Guild 10; Speech Team 10, 11, 12; Beachcomber Staff 12; Taroga Staff 12; SDSC, USIA.

JEFF VALLON

Track 11; Contemporaries 11; Torchbearers 12; Mesa.

MARY A. VAN HORN

"ANN"

Sr Prom Comm 11, 12; Girls League 12; SDSC.

SUZANNE M. VAN NESS

"SUSIE"

Girls League 10; G.A.A. 10, 11; Kearny Mesa, Fashion Designer.

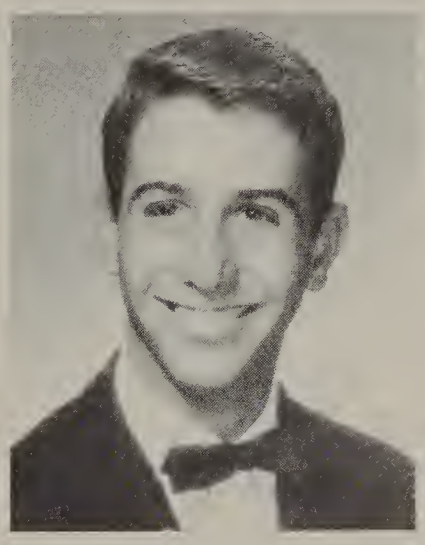

JIM GUS VARONFAKIS

"GRECK"

CCC 10, 11, 12; Combat Team 10; Fancy Drill Team 10, 12; Rifle Team 10, 12; Mesa, Commercial Artist.

DAVID PRESTON VAUGHN

"RICK"

Science Fair 10; JV Cross Country 11; V Cross Country 12; Track 11, 12; UCSD, Chemist.

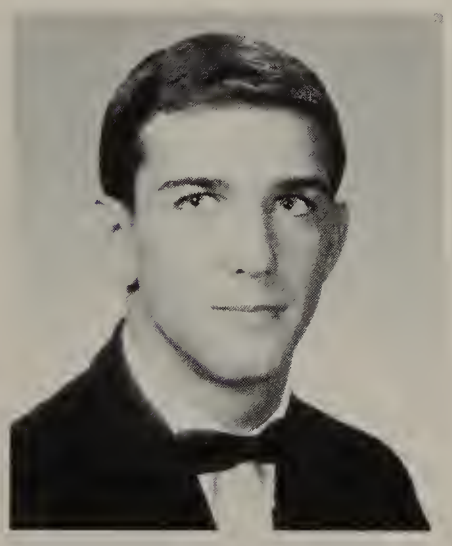

KENNETH R. VENEZIANO

"KEN"

V Track 10, 11, 12; V Basketball 10, 12; V Gymnastics 10, 11; Contemporaries 11; Torchbearers 12; SDSC, Mechanical Engineering.

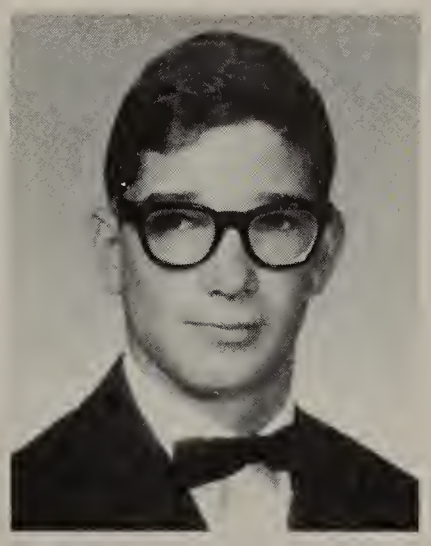

ROBERT E. VENEZIANO

"BOB"

Track 10, 11, 12; Gymnastics (Letter) 10, 12; Texas Tech, Architectural Engineering.

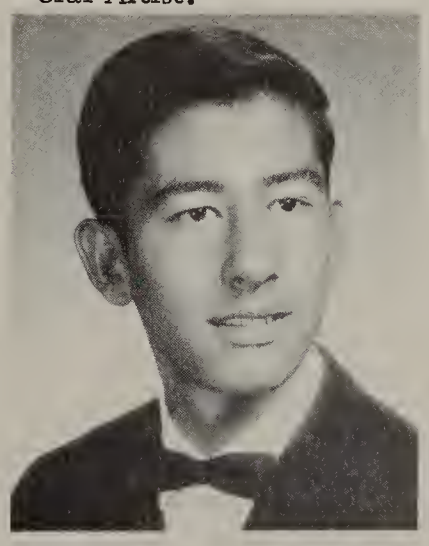

SAL VIERA

"SENOR"

V Cross Country 10, 11, 12; Letterman's Club 10, 11, 12; C Track 10; A Track 11, 12; Mesa.

DOROTHY P. WALKER

"PHYL"

Girls Rifle Team 10; Chorus 11; Choir 12; Secretary.

SUSAN A. WALTERS

"WALLEY"

G.A.A. 10; Drill Team 11,12; Mesa, Dental Assistant.

SUSAN CAROL WALTRIP

"SUE"

Sewing Club 11; Business Club 12; College of William and Mary, Legal Secretary.

DEIRDRE H. WATSON

"DEE"

Chorus 10,12; Girls League 12; Model.

DANIEL LEE WILDERMUTH

Cross Country 10,11; Track 10; Spanish Club 11; Campus Capers 12; Mesa, Education Administration.

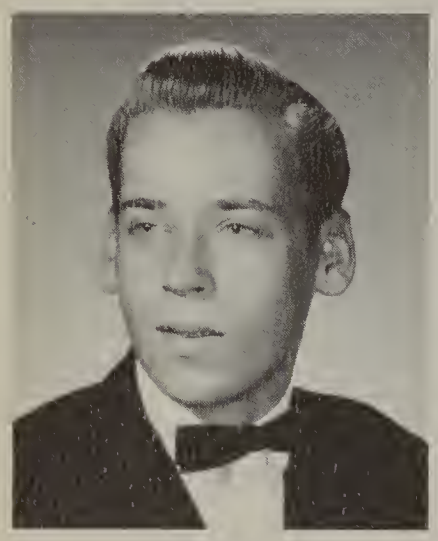

JOHN B. WEBSTER

CSF 10,11; UCSD Journalism.

GAY WEINBERGER
Deltas 10, Vice President 11, President 12; CSF 10,11,12; Jr Class President; Representative Assembly Chairman 12; D.A.R. Certificate for History; Jr Ring Comm 11; Jr Prom Comm 11; Stanford, Psychology

CAROLYN R. WEISENBERG

Torchbearers 10; Girls League 10,11; Homecoming Comm 11; Jr Sales 11; Speech and Drama Guild 12; Mesa.

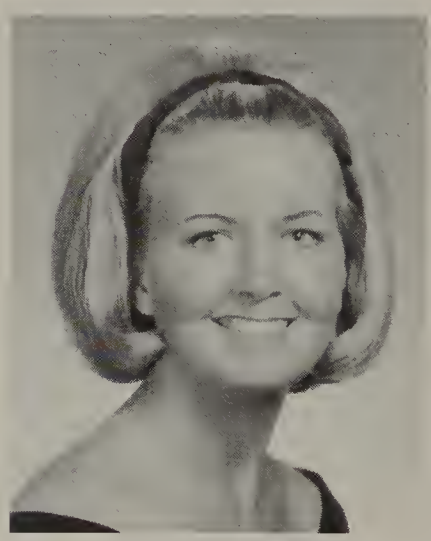

STEPHANIE LOU WEISNER

Art Guild 12; Torchbearers 12; Chouinard Art Institute, Art.

LYNN WARDEN

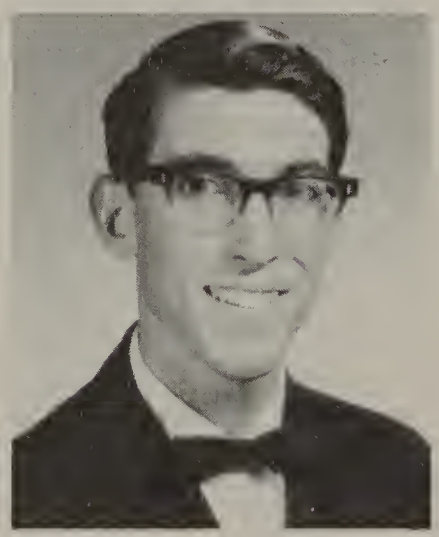

MICHAEL THOMAS WELLS

"MIKE"

Key Club 12; Architect.

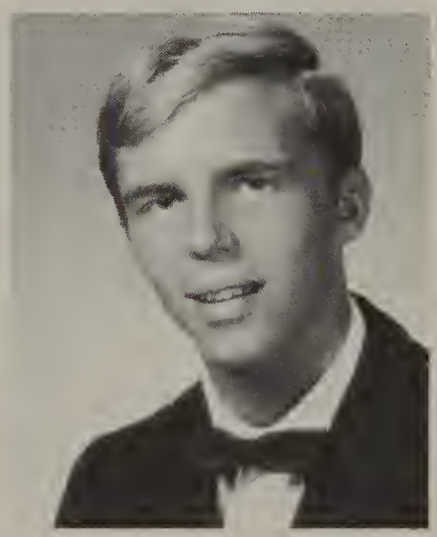

LANCE LEE WERNER

"BUFF"

Swimming Team 11,12; Mesa, Forestry.

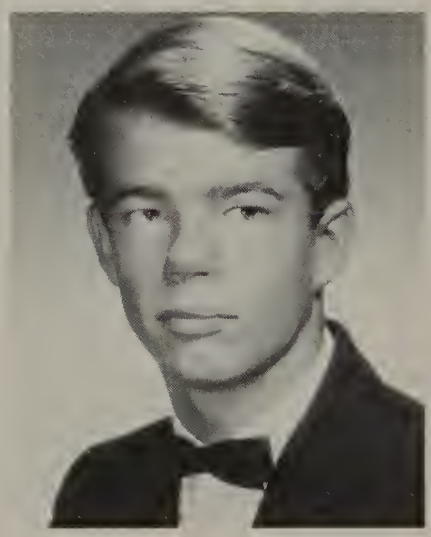

DAVID GORDON WHELPLY

JV Wrestling 10,11,12; V Golf 10; B Track 11; V Wrestling 12; Key Club 12; Torchbearers 12; AFS 12; A Track 12; Letterman's Club 12; UC Santa Barbara, Political Science Professor.

JOANNE J. WILLIAMS

"WILLIAMSON"

G.A.A. 11, 12; AFS 10, 12; Band 10, 11, 12; UC Davis, Medical Technologist.

CATHERINE C. WILSON

"CATHIE"

Contemporaries 11; Kelsey Jenny, Secretary.

LAVONDA ELAINE WILSON

"DUSTY"

Interior Decorator.

NANCI WITHEY

"S'ANDI RAE"

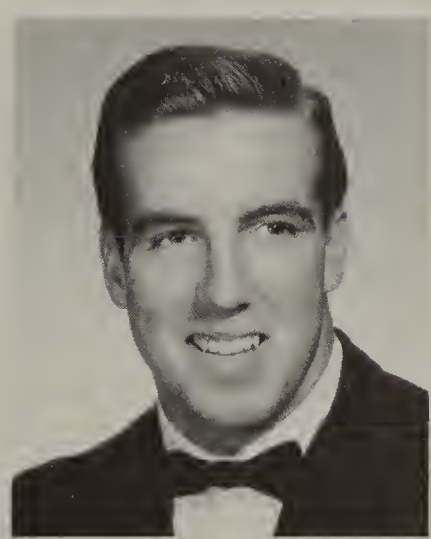

ALAN T. WOODRUFF
Homeroom Representative 10; Campus Capers 11; ASB Comm 11; Cheerleader 11; Sr Ring Comm 11; V Football and Baseball 12; Letterman's Club 12; Student Representative 12; USC, Dentistry.

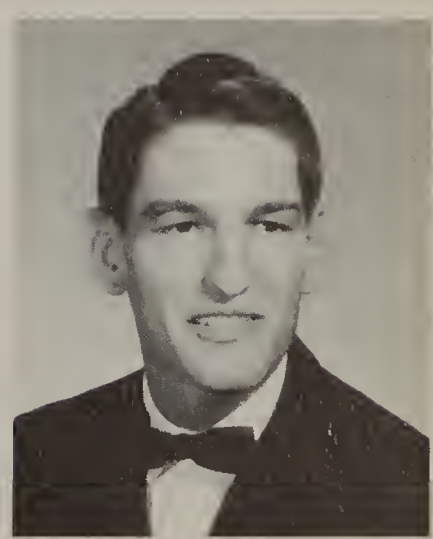

CHARLES E. WYBORNEY

Peace Corps.

DENNIS FRANKYN YOSHONIS
V Golf 10, 11; Letterman's Club 11; SDSC, Peace Corps.

DONALD ALFRED YOUNG

"YONG DUNG"

Pi Sigma 10; Track 12; Turbine Engines.

CONRAD W. YOUNG
Band 10; Science Fair 10, 11, 12; Annual Staff 11, 12; NEL Tech Writing Contestant 11; AFS 12; CSF 10, 11, 12; UCSD, Physicist.

SUZANNE MARIE ZENTZIS

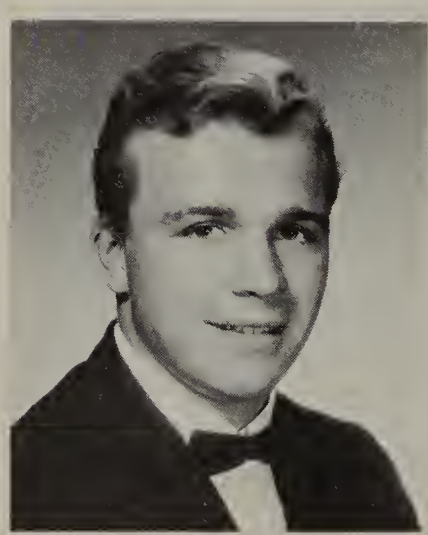

STEVE JAMES BACHE
Cal Western, Aeronautics.

STEPHEN CHARLES ANDERSEN

"MELONHEAD"

JV Football 11, V Football 12, UCSD, Medicine.

DAVID W. BARNETT
University of Arizona,
Law.

DARLENE MARIE DORNBERG

"DEE"

Cheerleader 10; Y-Teens 10, Cabinet 11; Student Council 10, 11; Secretary.

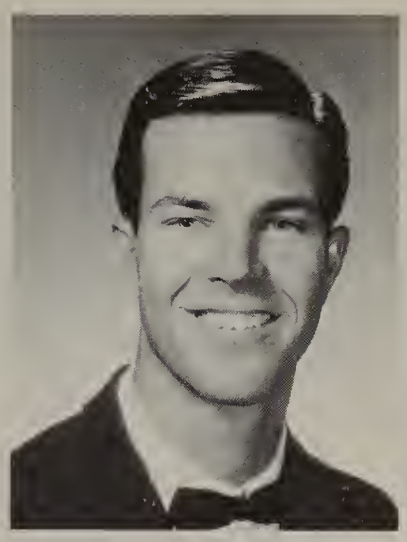

JAMES A. HATTON
Arizona State

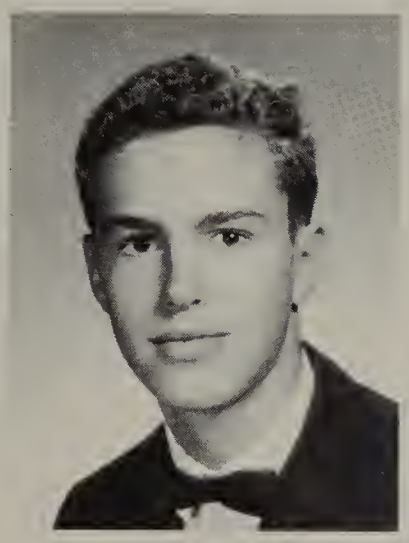

BRUCE B. HOLLINGSWORTH
Band 10; Track 10; Student Rep 11, 12; Photography.

MARION HELEN PODHORSKY
Speech & Drama Guild 10, 11; Airline Stewardess

BETTY JANE RADNEY

"DESIRAE"

Airline Stewardess

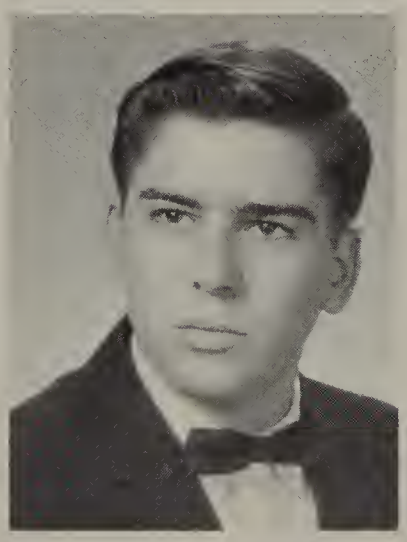

ERIC SYMONS

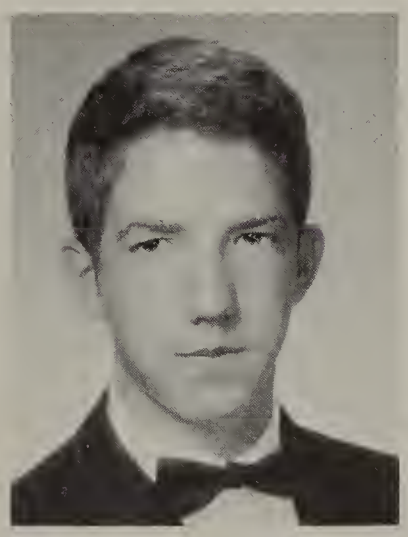

GEORGE THOMPSON

ALSO GRADUATING

John E. Avery

Sharon Kay Bradshaw

Lynne N. Derrickson

John Di Sabatino

Jo Anne Erickson

Patricia Fogarty

Stephen A. Frank

Michael Gorman

Victor Graversen

Beverly Hess

Doreen Holman

Don LeHew

Dean Long

Teresa Mallette

Linda Massey

Charles R. Reed

Dale Reynolds

Johanna Schneider

Robert Lee Stacy

Gerald Wicker

Brock Wery

Francis Zimmerman

Best All Around
Ron Hutchinson & Judy Paine

Best Personality
Kathy Bishop & Jim Jester

Most Bashful
Don Bair & Barbara Moseley

Prettiest Eyes
Ann Van Horn, Ken Veneziano &
Kathe Murphy

Best Sense of Humor
Alan Woodruff & Tina Harrison

Most Popular
Barry Sullenger & Vivian Poulos

Senior

Friendliest
Mark Hallberg & Mary Andrews

Most School Service
Patti Chana & Dave Harlan

Best Dancers
Ida Phebus & Keith Stark

Best Figure & Build
Doug Trenton & Vicki Erwine

Best Looking
David Gregg & Lennea Brown

Best Dressed
Gilbert Parada & Sylvia Castro

Most Talented
Len Dull & Stephanie Weisner

Most Athletic
Alan Brabon, Judy Hoeg &
Bill Bugenhagen

Cutest Couple
Greg Hyde & Cindy Moreno

Standouts

Most School Spirit
Gene Brawn & Jo Rainy

Most Talkative
Linda Mayberry & Andy Garman

Most Likely to Succeed
Peggy Bray & Scott Gordon

SHIP

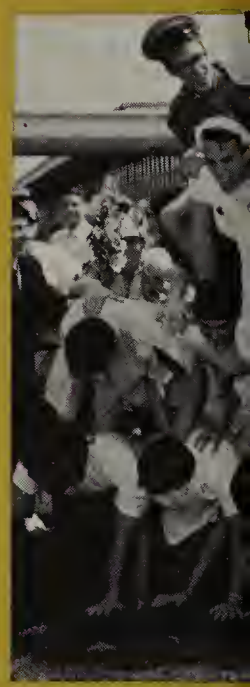

WRECK

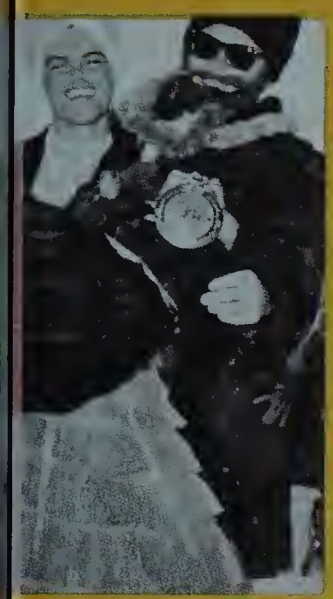

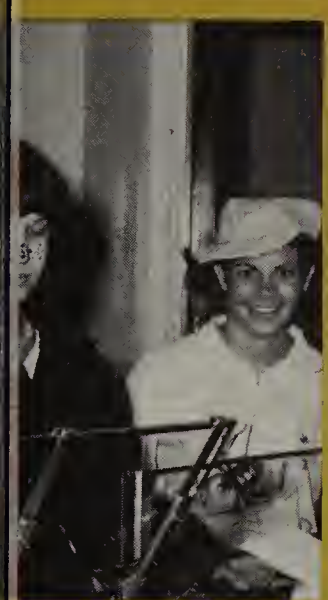

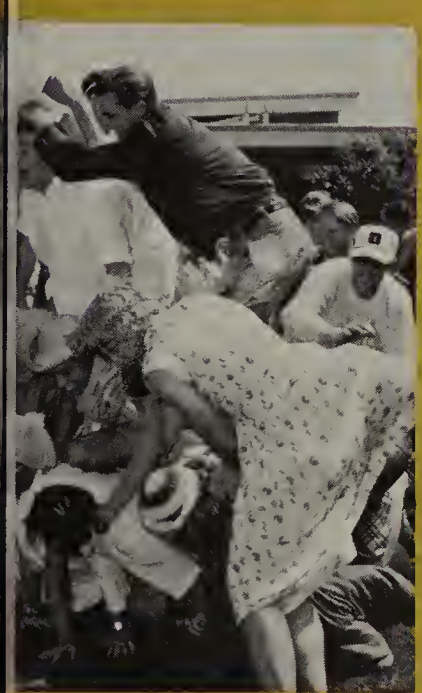

"The Happiest Millionaire"

senior play

april 21, 22, 23

Senior Prom

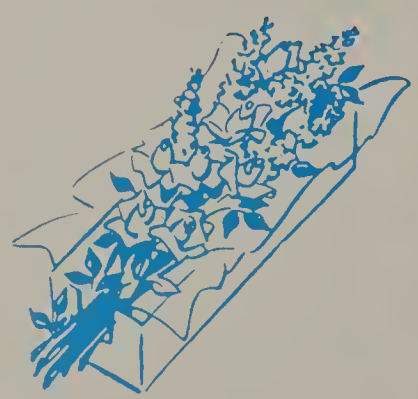

"Tonight"

U.S. Grant Hotel

June 10 8–12 p.m.

Awards Assembly
June 15

Baccalaureate
June 12

Senior Breakfast June 16

Graduation June 16

Senior Week

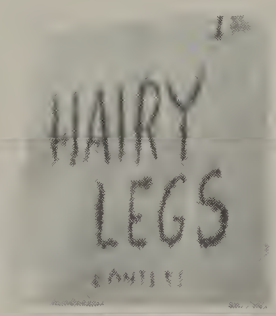

Special Recognition

Miss O'Day
Senior Counselor

Mr. Zmolek
Senior Counselor

Mr. Daly
Intergrade

For the past three years these counselors have contributed much to our life and search. They have ably provided the guidance which we, as sophomores, juniors and seniors, needed; and, now, as we prepare to leave Mission Bay, we pay tribute to them for their efforts and accomlishments.

SAN DIEGO CITY SCHOOLS
MISSION BAY HIGH SCHOOL
2475 GRAND AVENUE
SAN DIEGO 9, CALIFORNIA

Office of the Principal

June 1, 1966

Graduation With Academic Distinction

Stephen C. Andersen
Donald Howard Atha
Donald Glen Bair
Mark Blackhurst Bennett
Steven Thomas Bossert
Gene Osborne Brawn
Anthony Patrick Brazauskas
David Owen Brown, III
Gary L. Doore
Scott Kirkwood Gordon
David Weldon Harlan
Martin Edward McAllister
Kerry Patrick McClanahan
James Philip Olmsted, Jr.
Philip J. Peohlman
Steven Edgar Pope
Lance Keith Pugh
Erik W. Ritzau, Jr.
Larry Scaramalla
Stanley H.A. Shoemaker
Charles F. Sievers
Curtis Allan Slater
John Bryant Webster
David Gordon Whelply
Conrad William Young

Mary Elizabeth Andrews
Lauretta Lee Becklund
Peggy Irene Bray
Victoria Joy Cunningham
Karen Lucille Cuthbert
Judith Ann Denton
Deanna Kay Durst
Drusilla Jennefer Ezell
Leanne Dona Foster
Susan Gale Gemeroy
Alexandra DeLoise Green
Christine Anne Harrison
Susan Elizabeth Irvin
Susan Jan Krudwig
Sandra May Lowe
Janis Kathleen Lowry
Teryl Ann Ross
Linda Grace Sandage
Charlotte Gail Seymour
Nalani Denise St. Anna
Laura Louise Tippetts
Gay Weinberger
Joanne Joyce Williams

Alma Mater

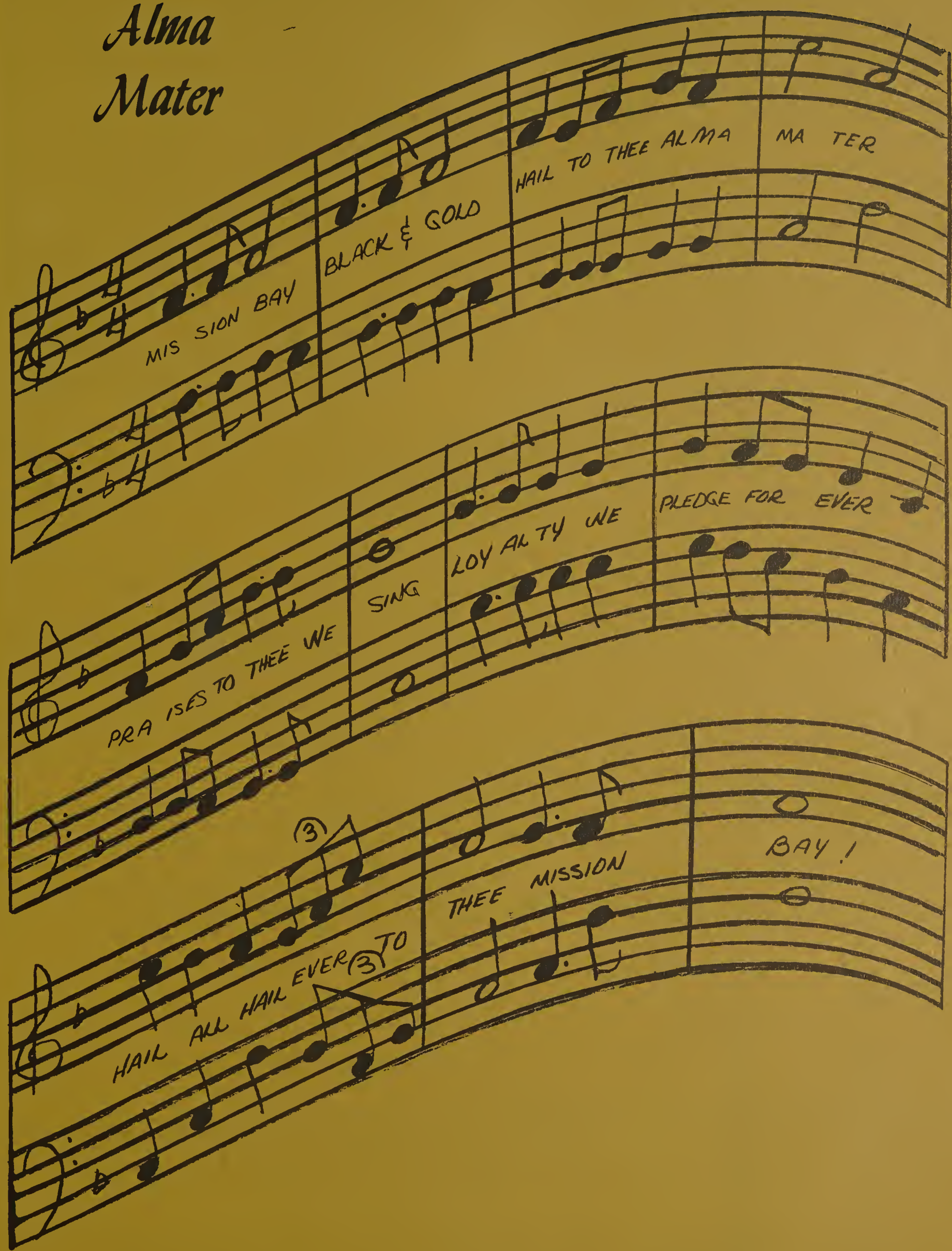
MIS SION BAY
BLACK & GOLD
HAIL TO THEE ALMA
MA TER
PRA ISES TO THEE WE
SING
LOY AL TY WE
PLEDGE FOR EVER
HAIL ALL HAIL EVER TO
THEE MISSION
BAY !

He that climbs a ladder must begin at the first round.

Scott

Underclassmen

Deanna Durst and Johnna Kleckner

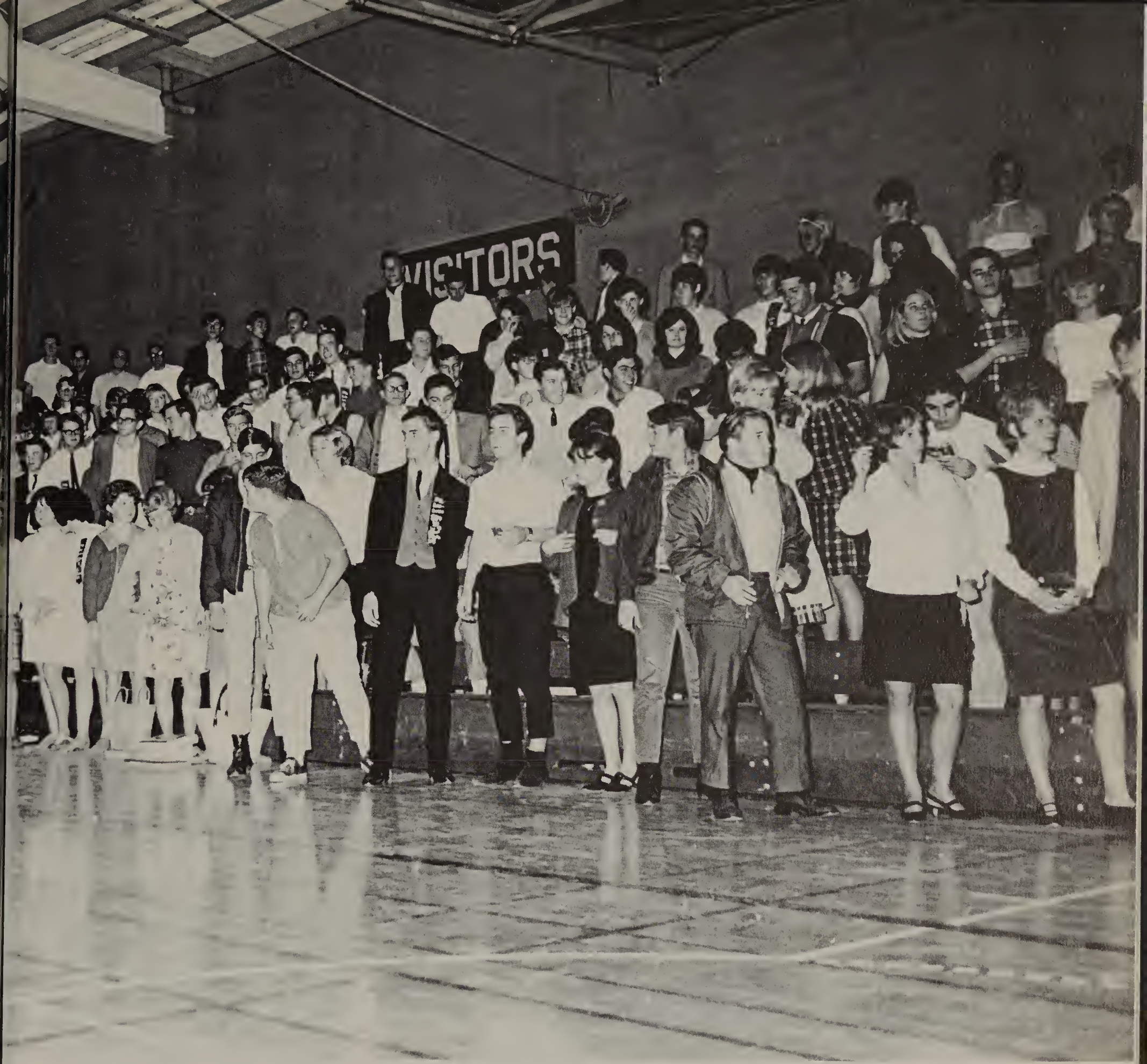
VISITORS

PRESIDENT
Tom Roberts

VICE-PRESIDENT
Nelda Njos

Juniors — Class Of '66

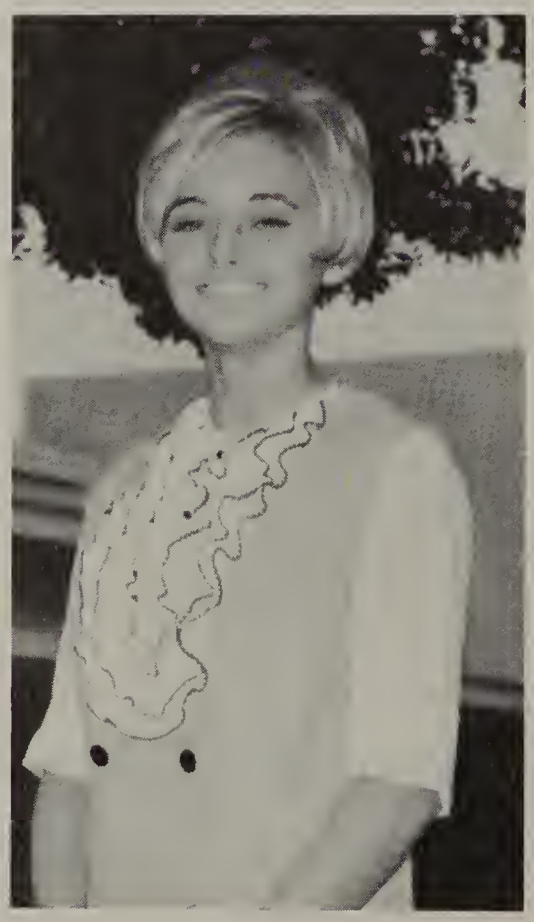

SECRETARY
Gilma Santos

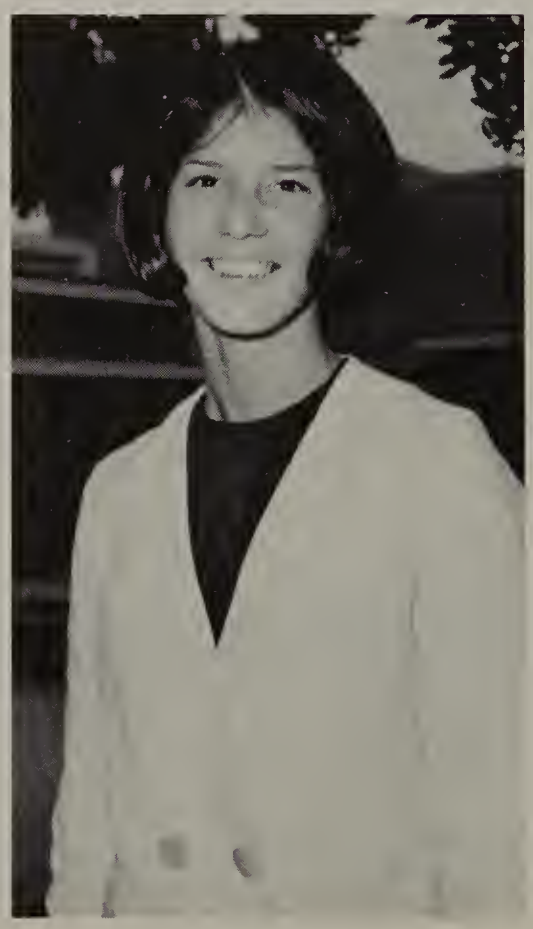

TREASURER
Polly Hass

Agostinelli, Linda
Alcalay, Glenn
Allen, Susan
Andersen, Carole
Anderson, Cathy
Andersen, Ron

Andrews, Karen
Arter, David
Atwood, Herb
Austin, Anita
Austin, Nancy
Bagda, David

Bailey, Gary
Baker, John
Balcom, Gary
Barbee, Jackie
Barker, David
Barnes, Barbara

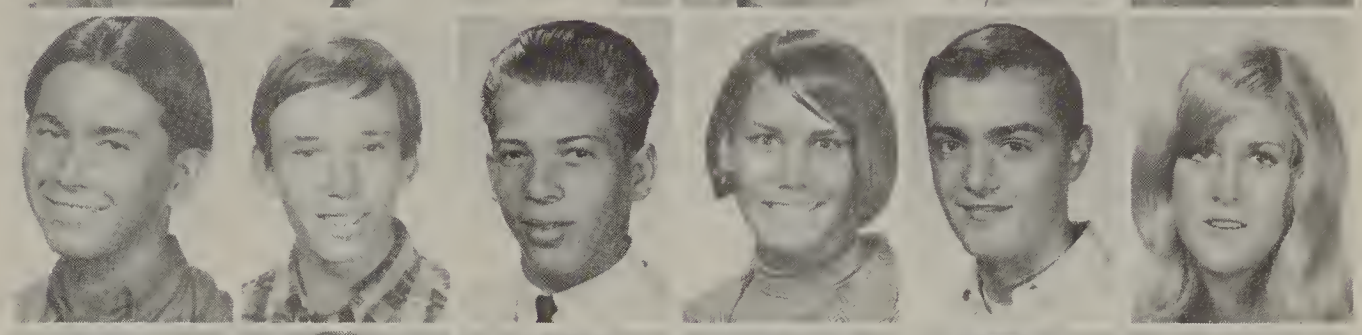

Barnes, Susan
Barron, Arland
Batterson, Barb
Bauman, Craig
Beljean, Carol
Benoit, Michael

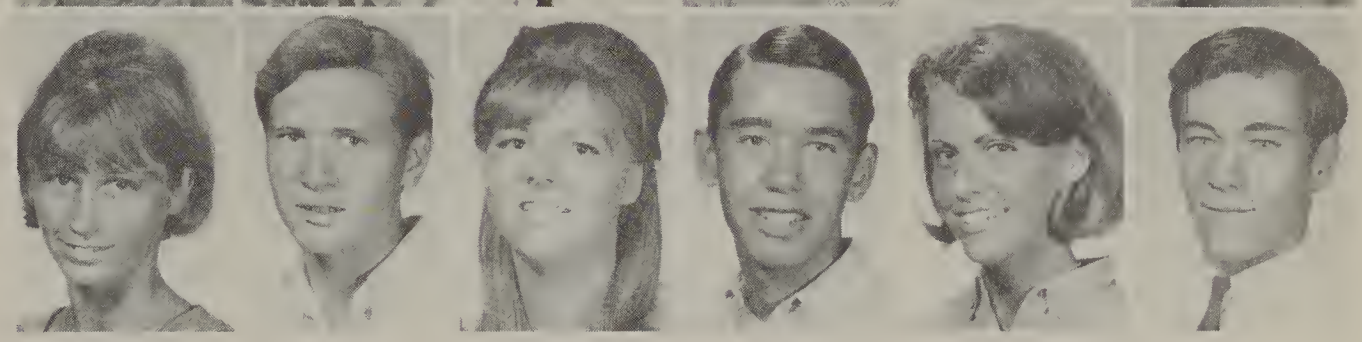

Bequette, Diane
Bernard, Barbara
Bethurum, Gina
Black, Toby
Blatchley, Dan
Boggs, Mike

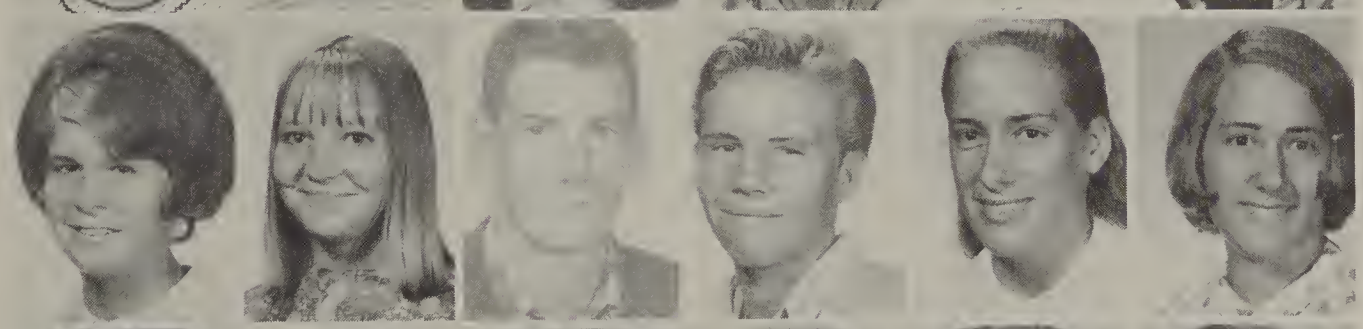

Bossert, Pam
Bourell, Kathy
Bradford, James
Brauer, Marty
Bray, Mary
Bray, Nancy

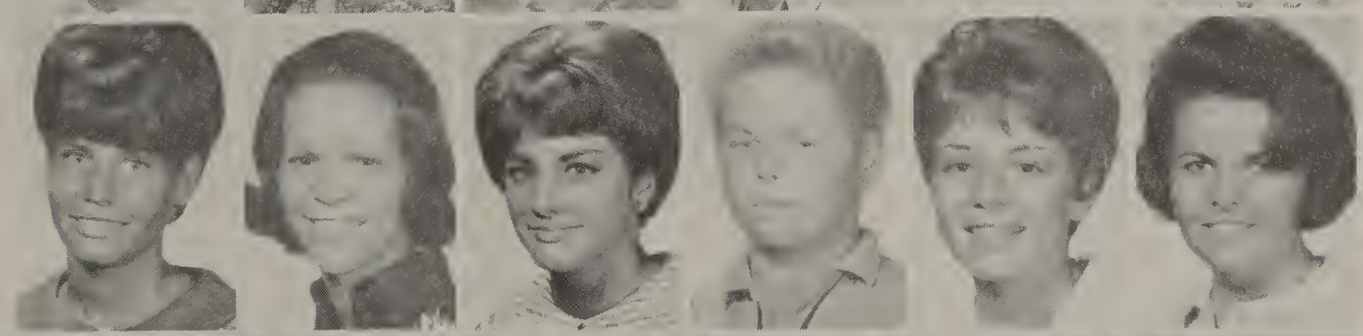

Bremmermann, Gloria
Brennen, Nancy
Bresser, Linda
Brewer, Bill
Brewer, Linda
Brown, Janet

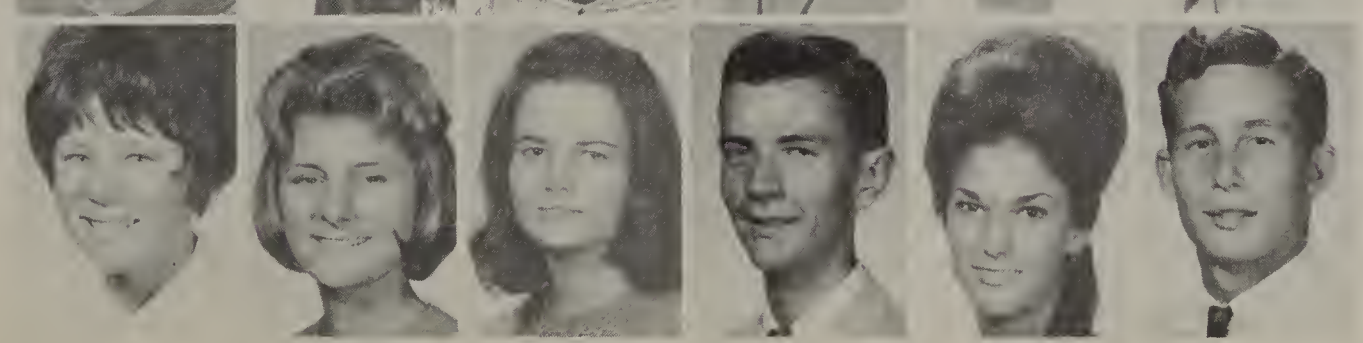

Brown, Janice
Brumley, Connie
Brummett, Cheryl
Brunton, Richard
Butt, Judy
Butters, James

Cain, Bill
Capoot, Michael
Cardenas, Arthur
Carey, Jim
Carter, Candi
Carter, Jo Ann

Carter, Shelagh
Cassity, Deanise
Cavigliamo, Steve
Chaloux, Darrell
Chase, Pam
Chrestman, John

Clanton, Judy
Clark, Larry
Clemens, Scott
Compton, Suzy
Comstock, Diane
Cone, Patricia

Conkey, Kathy
Cook, Cathy
Cornelius, Connie
Crain, Doug
Crawford, Phil
Cunningham, Robert

Curtis, Jim
Daughtery, Tom
Davis, David
Deaton, John
De Greef, Tim
Dery, Jim

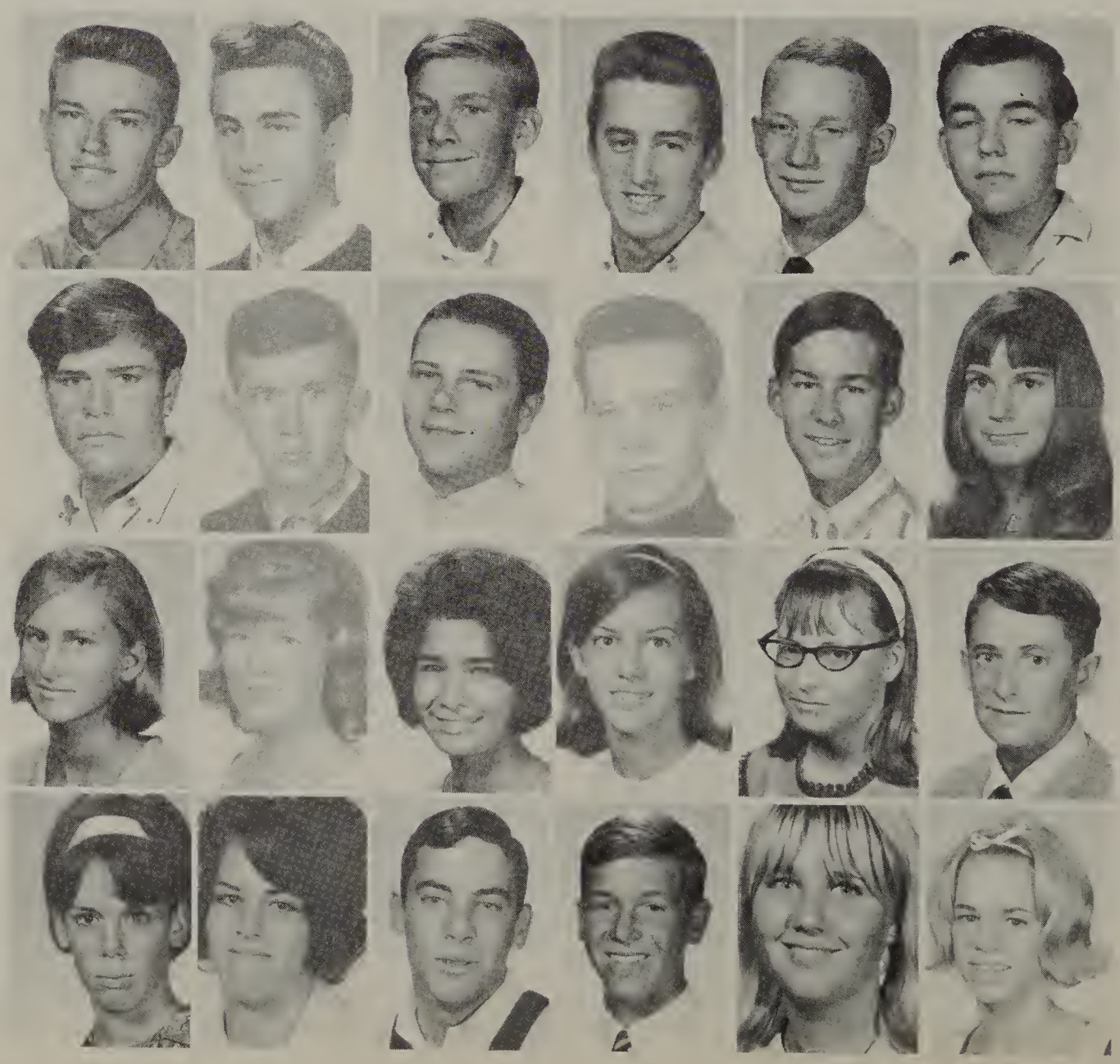

Devore, Don
Dial, Rick
Dintomaso, Steve
Drew, Chris
Dryden, Steve
Downs, Lyn

Durst, Judy
Dyer, Darilyn
Eccher, Linda
Eckles, Leigh
Edwards, Linda
Eichman, Mark

Ellery, Susan
Ellis, Diane
Ellis, Mike
Engler, Eric
Erdman, Blanche
Erwin, Shary

Escudero, Virginia
Espinoza, Andy
Fahle, Karen
Farrell, Robert
Farrell, Russell
Faulds, Daryl

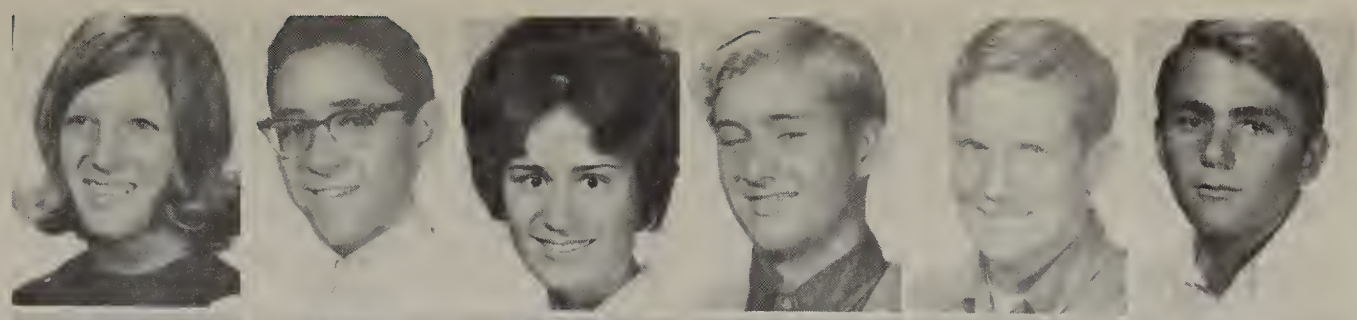

Fearn, Diana
Fernandez, Alfredo
Fields, Phyllis
Finn, Bob
Fisher, Larry
Fisher, Michael

Fix, William
Flint, George
Flores, Dennis
Flores, Linda
Fogarty, Diana
Fountaine, Marjie

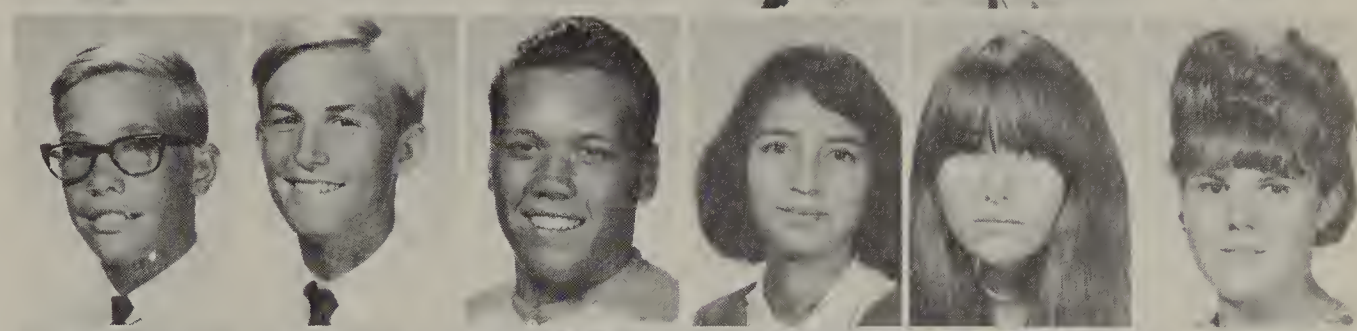

Fox, Michael
Frankiewicz, Craig
Franks, Paula
Freeman, Carol
Frees, Larry
Freiheit, Pam

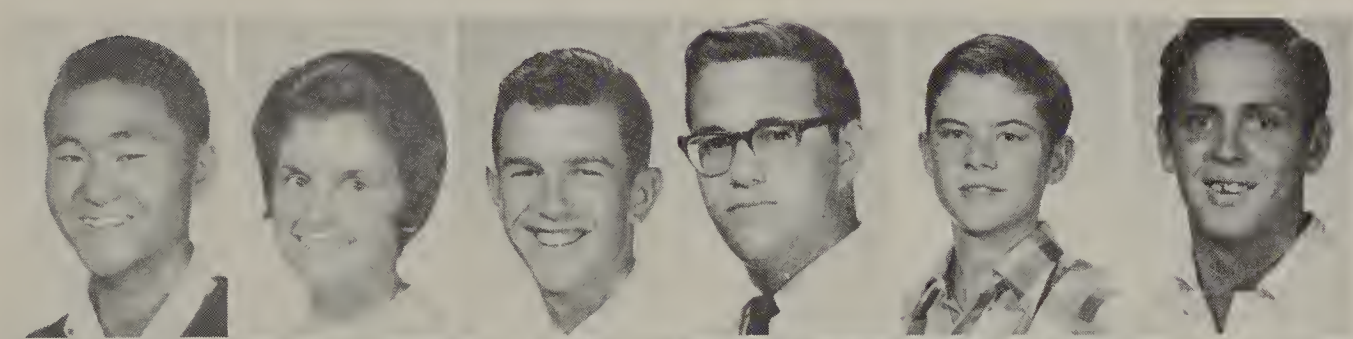

Friar, Sam
Friesinger, Shelley
Fry, Terry
Fuller, Ed
Fuller, John
Furfuro, Joe

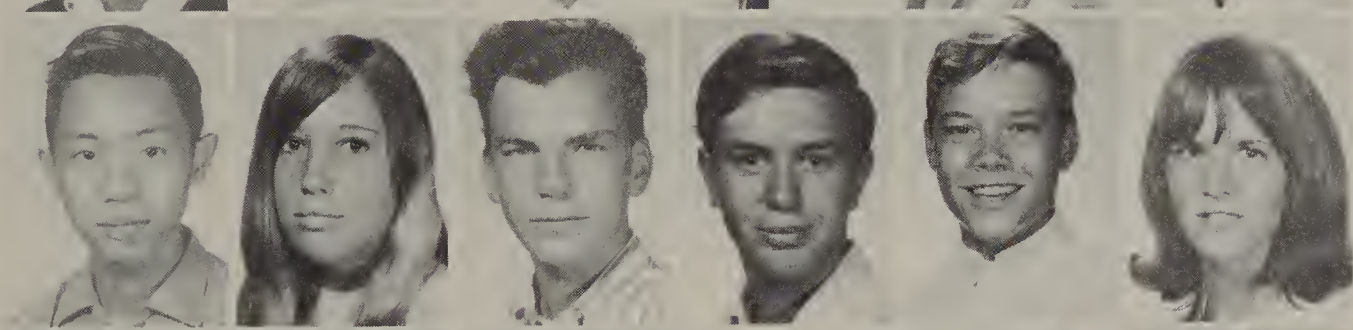

Gee, Howard
George, Lynn
Gerard, Richard
Ghio, Mark
Gilbert, Greg
Gilbert, Valene

Gilfillan, Cliff
Goettel, George
Gomez, Carmen
Gonzales, Gilbert
Goon, Patricia
Graef, Sandie

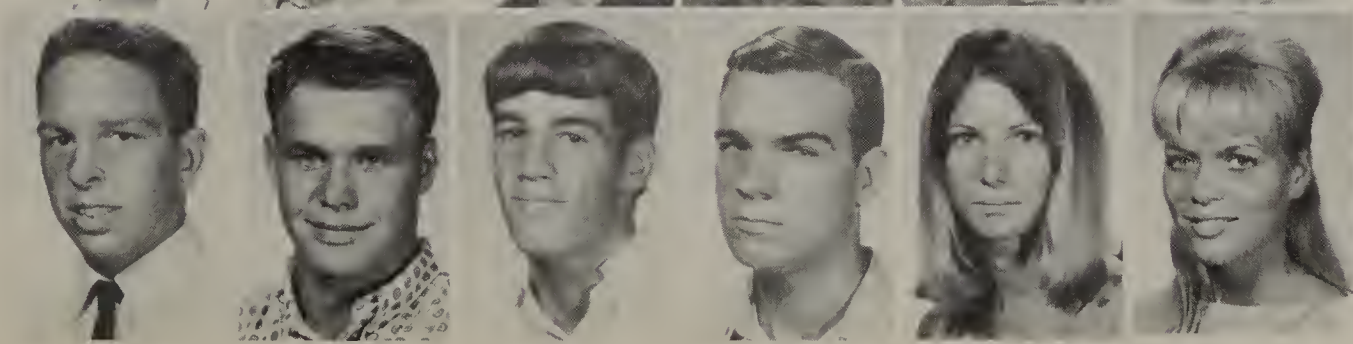

Graham, Ron
Grant, Ron
Graybill, Steve
Green, Larry
Greene, Candy
Greene, Sherry

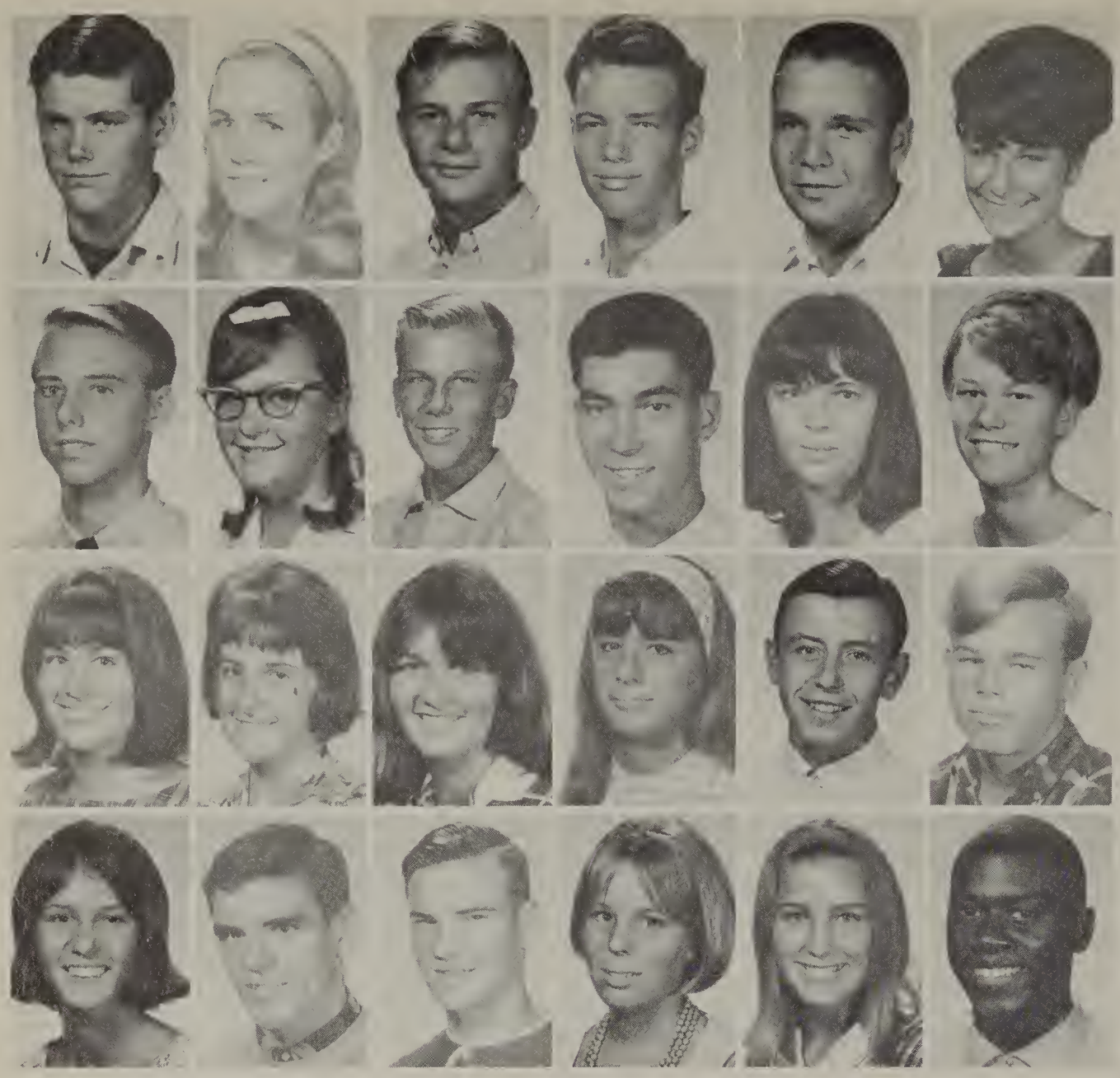

Greenlees, Bill
Gregorich, Gail
Griffith, Tom
Grim, Richard
Gulie, James
Hageman, Sally

Hall, John
Hallett, Frances
Halmaghi, Daniel
Halperin, Butch
Hankey, Kathy
Hansen, Kathy

Harman, Joyce
Harndem, Towi
Harrington, Jeanne
Harrington, Lori
Harris, Guy
Hartwell, Robert

Hass, Polly
Hatch, Jeff
Hatley, Jay
Hausman, Sandy
Haven, Cathy
Hayes, Ron

Hein, Cindy
Henson, Amber
Hernandez, Mary
Hill, Mark
Hoell, Rick
Hogue, Doug

Holden, Allen
Hollingsworth, Sue
Holt, Diane
Hombordy, Richard
Hooker, Steve
Horton, Larry

Humphrey, Teri
Jackson, Richard
Jackson, Ronald
Jarrard, Tami
Jenner, Steve
Jensen, Gregg

Jensen, Scott
Joannides, Nannette
Johnston, Jeri
Johnson, Roy
Kalan, Steve
Keevil, Karen

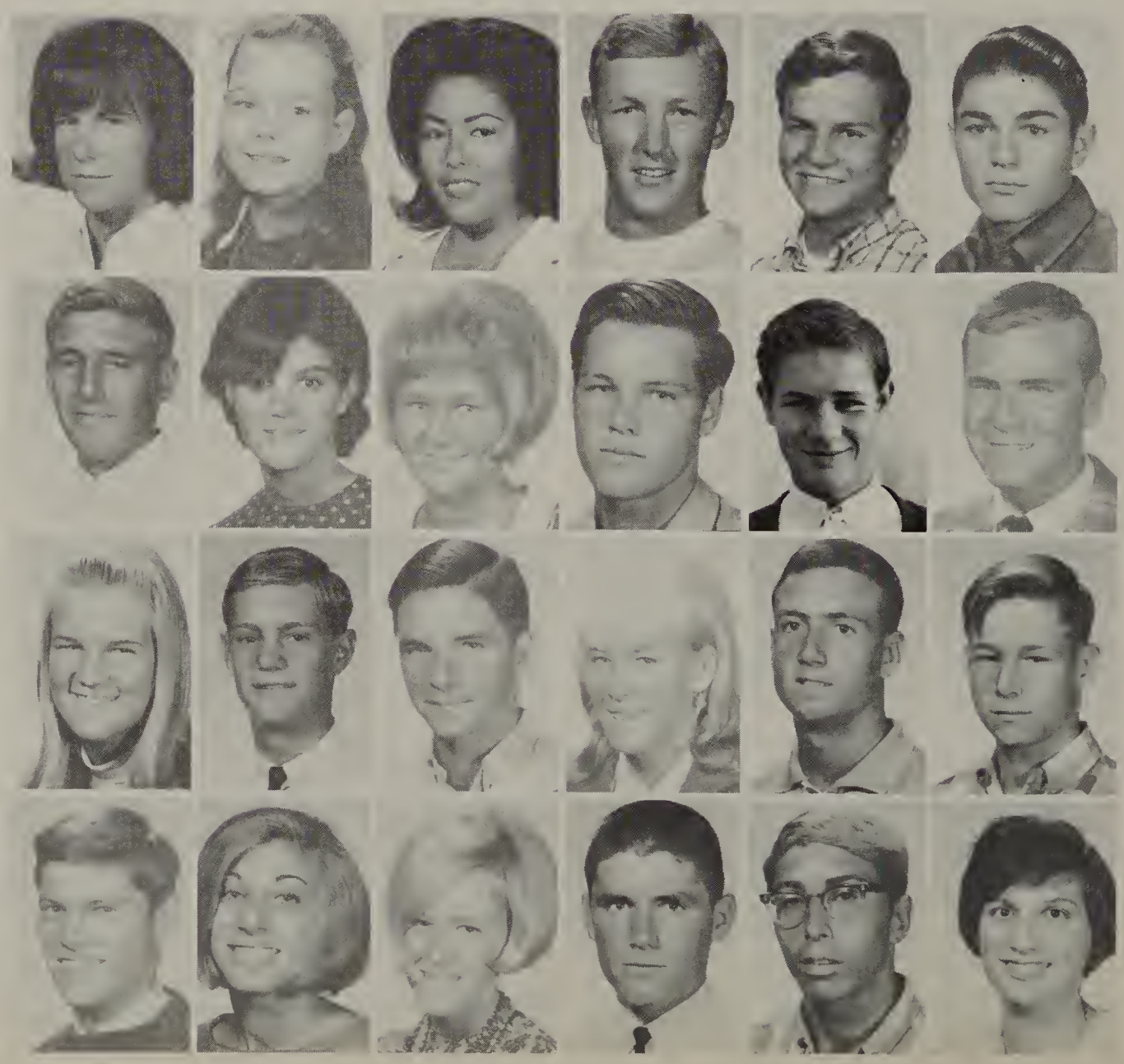

Kelling, Judy
Kingston, Taylor
Kintner, Christine
Kirkwood, David
Kiser, Andy
Knost, Larry

Knox, Don
Koubeck, Tom
Kuczwara, Chris
Lafayette, Joe
Land, David
Landa, Christopher

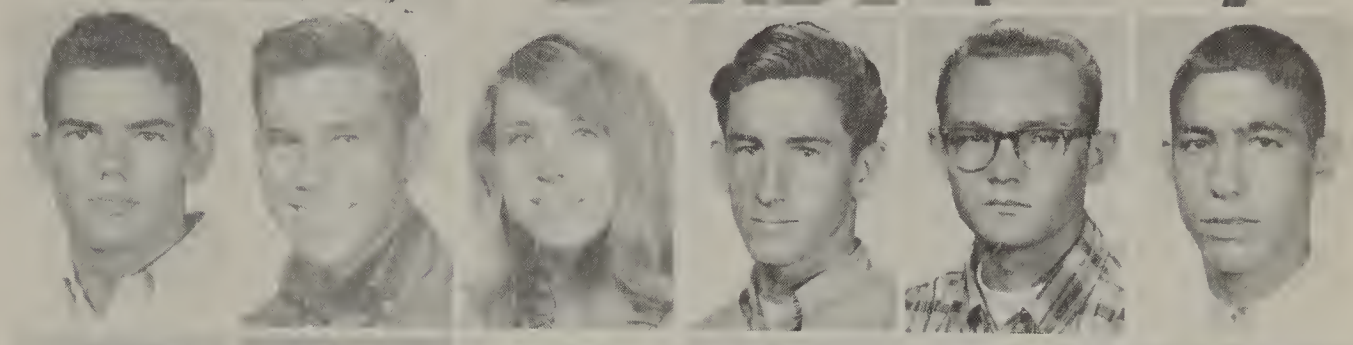

Langer, Marcia
Laws, Carl
Lee, Ray
Lewis, Steve
Lindemer, Joyce
Lopez, David

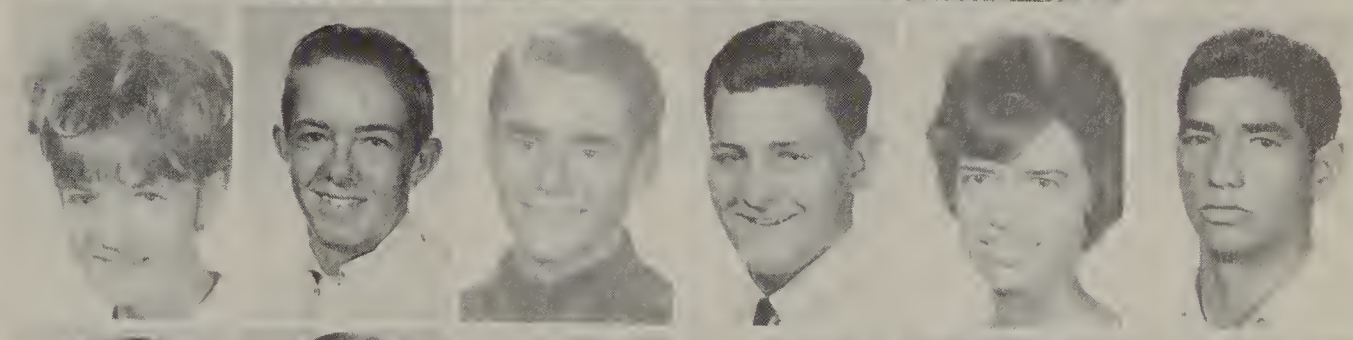

Lowe, Kathy
Lucas, Paul
Lukavsky, Frank
Lundberg, Mary
MacLean, Richard
Madden, Sandee

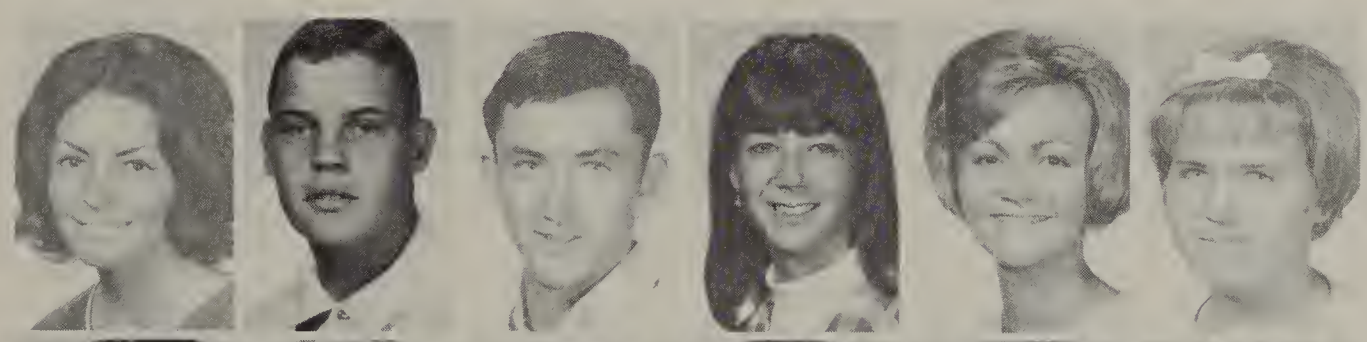

Main, Shelagh
Malm, John
Manning, Mike
Manseau, Mary
Mansfield, Terry
Marlow, Nancy

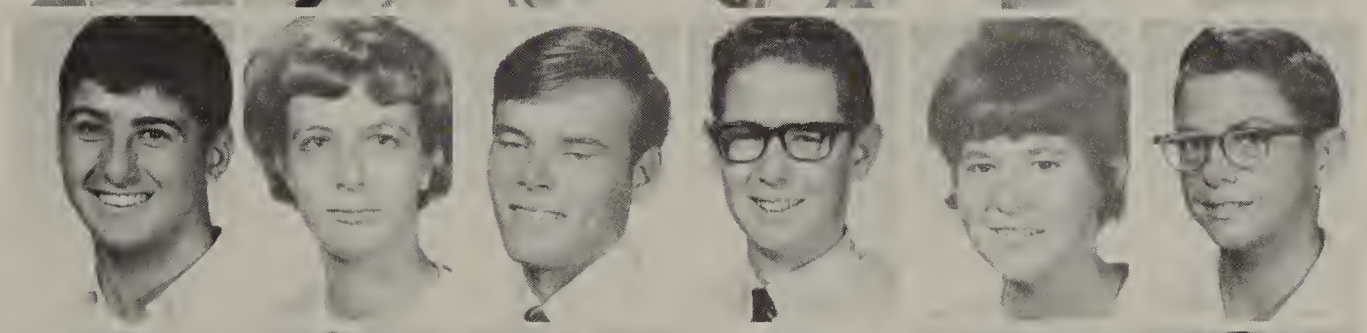

Maslowski, Matt
Maxwell, Joan
Maxwell, Warren
McCarroll, Tim
McClafferty, Pauline
McCleary, James

McCullough, Larry
McEvoy, Martin
McGaughy, Bill
McGuire, Judi
McMillin, Kathy
McKenna, Bob

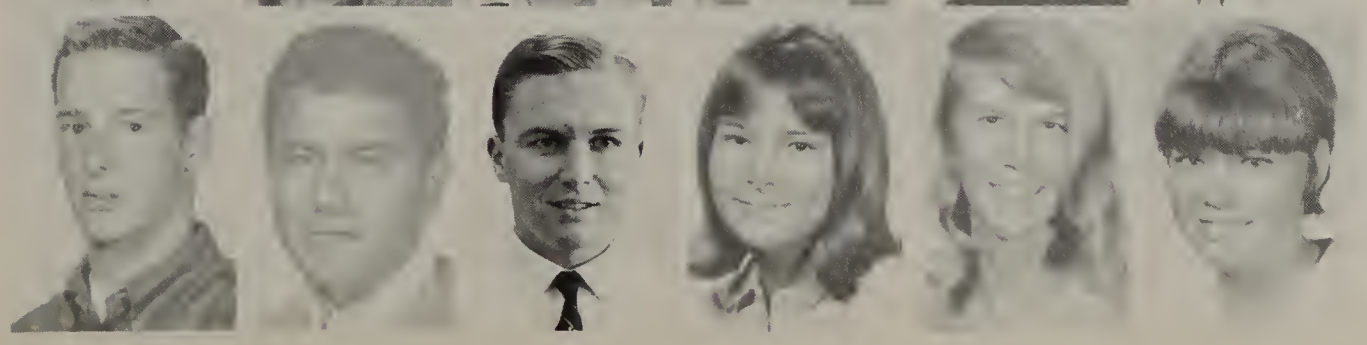

Meek, Steve
Mejia, Pablo
Michell, Bruce
Miller, Judy
Minder, Cheryl
Moore, Sue

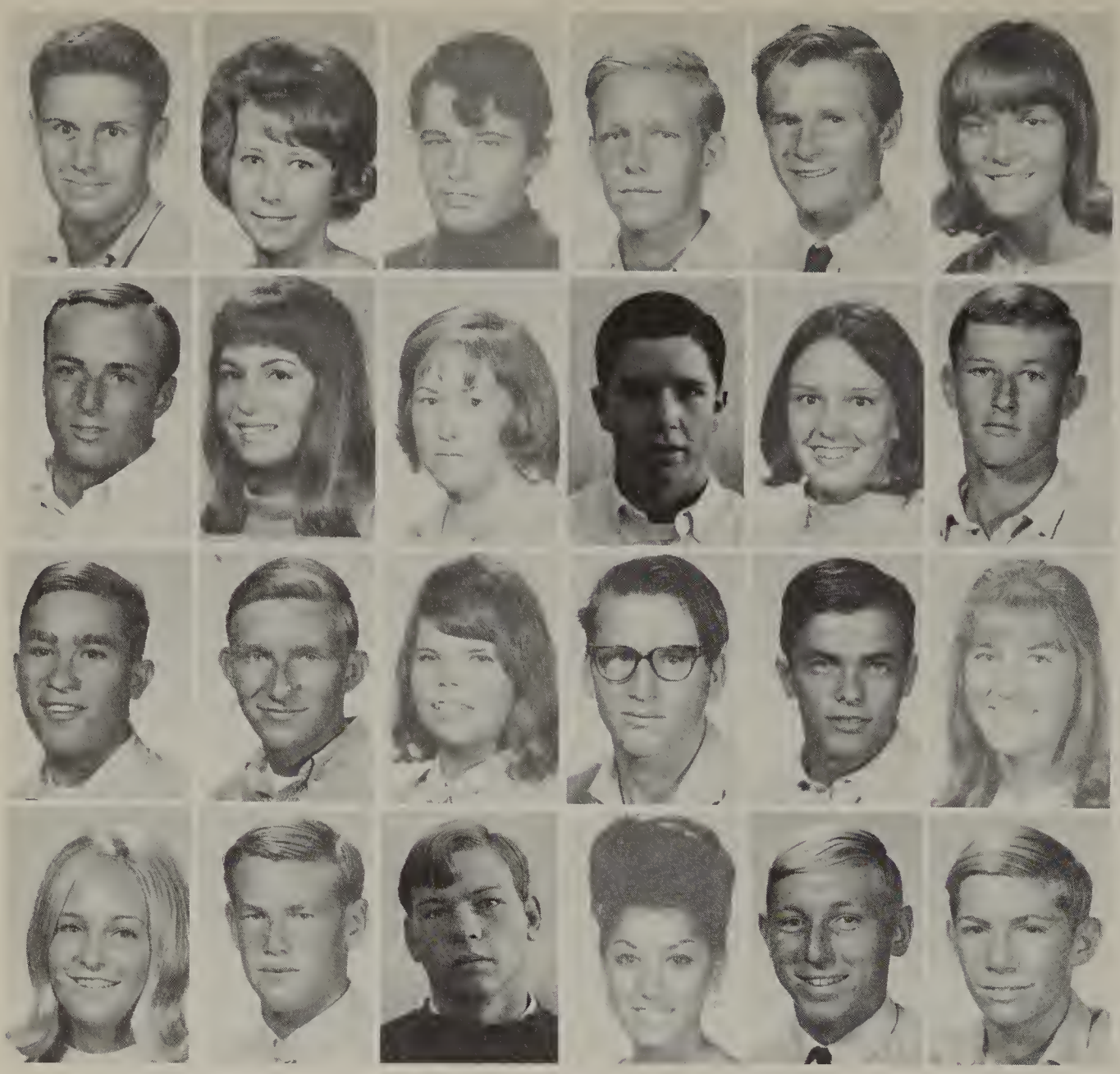

Morgan, Joel
Morris, Carol
Morris, Leon
Morrison, Bill
Morse, Mike
Mortimer, Kathy

Mullin, David
Mullvain, Kathy
Murphy, Terry
Murray, Alan
Musgrove, Peggy
Myron, Gary

Nau, Stephen
Nelson, Bob
Nelson, Linda
Newcomb, Floyd
Nieder, Jim
Nienow, Cathy

Njos, Nelda
Noel, Keith
Normandie, Bob
Norsigian, Jaye
Novak, Michael
Novak, Richard

Nygren, Bob
Oliphant, Connie
Olmsted, Herschel
Olson, Tom J.
Olson, Tom O.
Ondre, Dale

Ourand, Susan
Owens, Bob
Owens, Gerald
Ozog, Ronald
Paine, Joe
Paluso, Eugene

Patterson, Gail
Pelton, Kathy
Perkins, Judy
Perryman, Lynn
Petersen, Christine
Pettee, Michele

Pettus, John
Phares, Carolyn
Philips, Rick
Phillippi, Jim
Picarello, John
Pocock, Linda

Principe, Peter
Raftery, Dixie
Rath, Martin
Rathbun, Rhonda
Reeb, William
Reed, Nancy

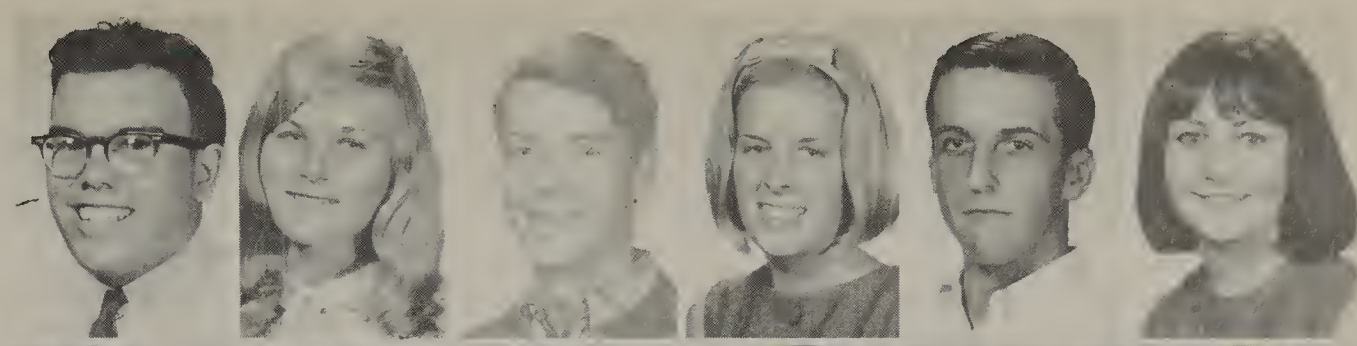

Reeve, Roger
Reeves, Gus
Reifel, Lucy
Robbins, Mary
Roberts, Linda
Roberts, Tom

Roeper, Nola
Rogers, Bruce
Rosenow, Danny
Runcie, Brian
Runcie, Carole
Sadler, Randy

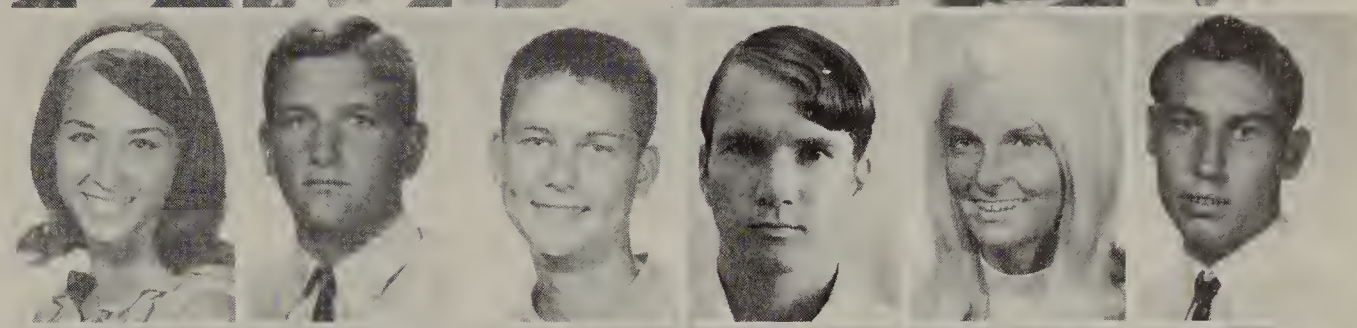

Sage, Janie
Sandera, John
Sanders, Robert
Sanders, Craig
Santos, Gilma
Saunders, Cathy

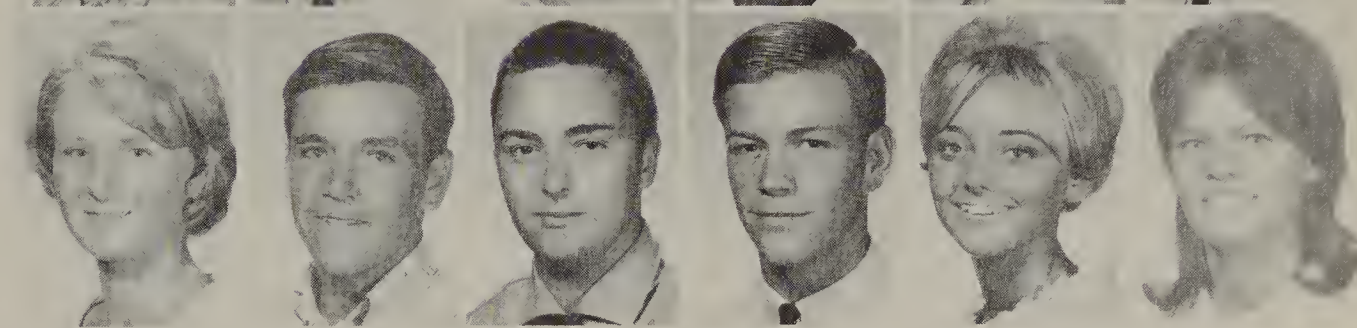

Saar, Patti
Schiefer, Will
Scholder, Carol
Scofield, Jimmy
Scott, Susan
Seaman, Cathy

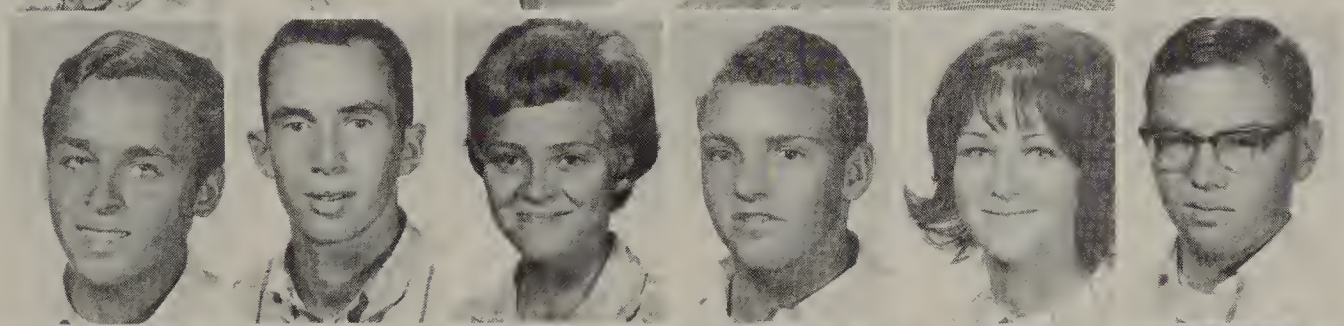

Settle, Bruce
Shewbert, Jim
Shields, Judy
Shirley, Tom
Shisler, Barbara
Shoemaker, Larry

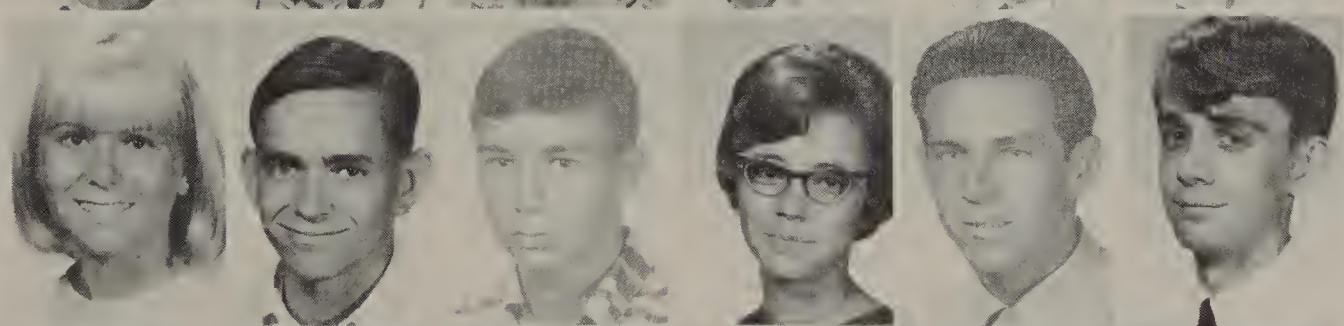

Sibert, Carol
Sievers, Steve
Simpson, George
Simpson, Patricia
Sindecar, James
Skinner, Willie

Sloane, Florence
Smith, Carolyn
Smith, Martha
Smith, Rosalie
Smith, Susan
Sommer, Trice

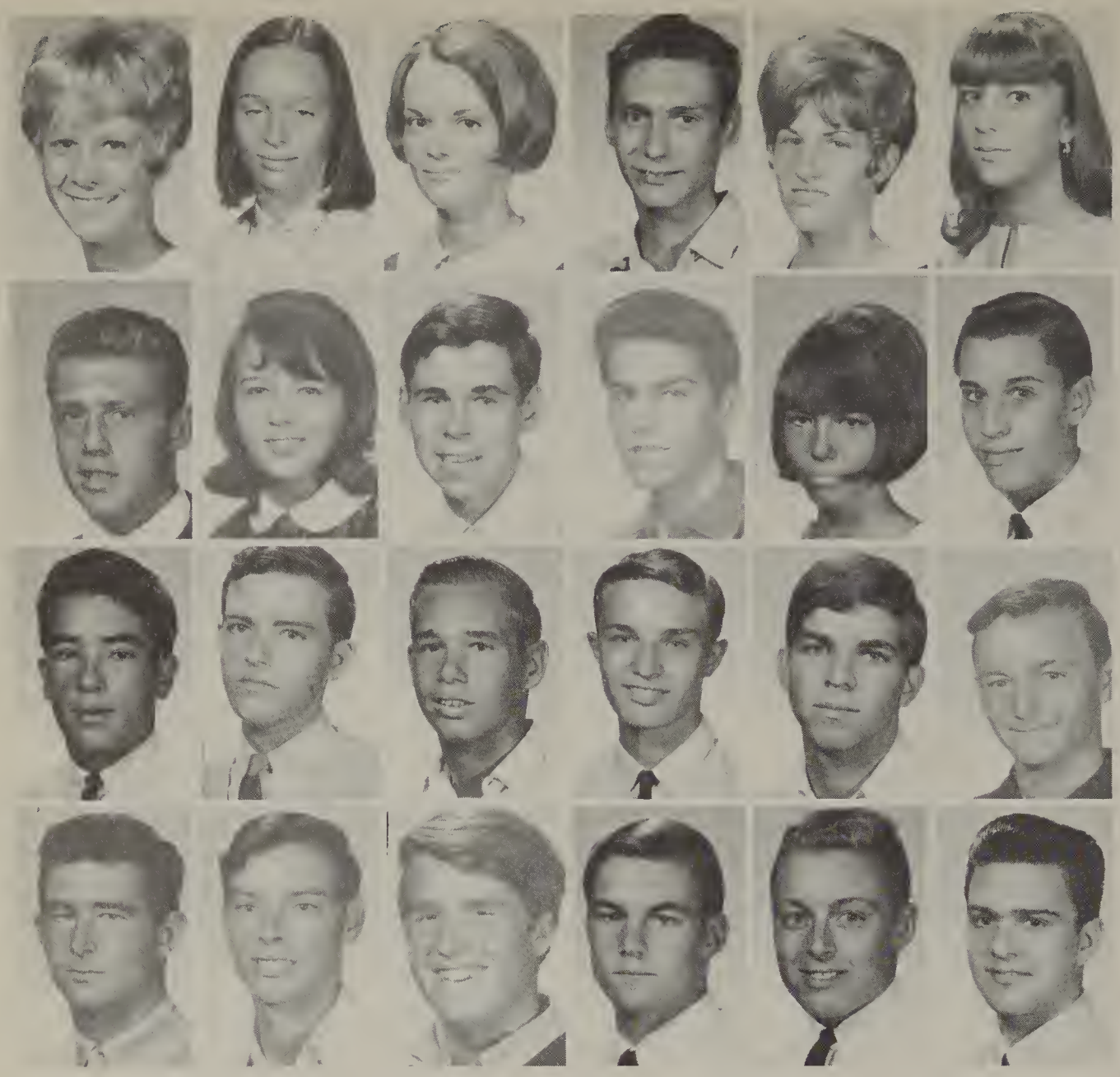

Speck, Judy
Sraiker, Kathryn
Springer, Judy
Spurr, Gary
Starleton, DeeAnn
Stark, Pat

Stevens, Doug
Stevens, Rosalie
Stewart, Russell
Stockton, Rod
Stratton, Connie
Tallman, Steve

Tamaura, Sakuji
Taylor, Bill
Taylor, Kenneth
Teeling, Bob
Thelen, Jeff
Thomas, Larry

Timmerman, Larry
Torres, Greg
Townsend, William
Trudersheim, Ed
Tucker, Jim
Turner, Mark

Turner, Sharon
Underwood, Cheryl
Upton, Carolyn
Valdivia, Dan
Valenzuela, Nellie
Valle, Paula

Van Horn, Rob
Vannull, Vic
Vaughn, Vicki
Vitalich, Suzy
Wagner, John
Wagner, Mary Lou

Wagner, Susan
Wall, Jo Ellen
Walls, Pat
Wallard, Judy
Warner, Hank
Warner, Marilyn

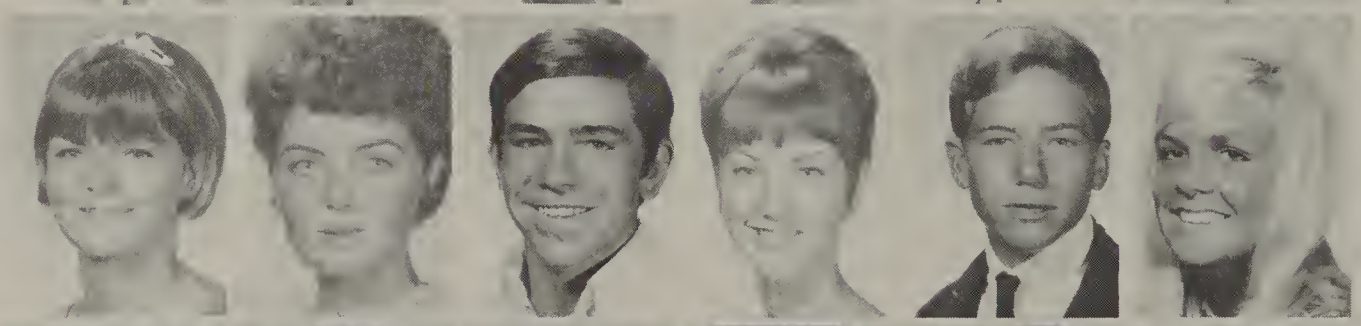

Weinstein, Susy
Wells, Loni
Wenzel, Bill
Weston, Chris
Whatley, Robert
White, Vance

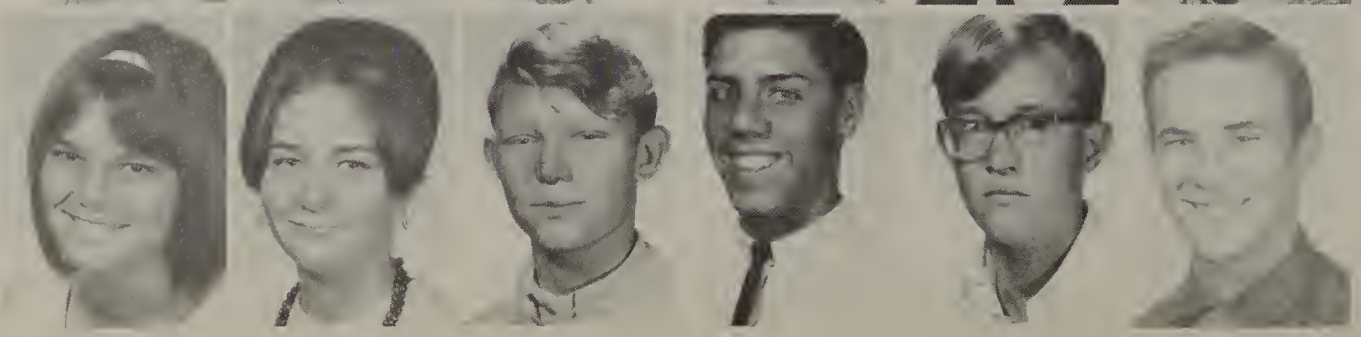

Wiens, Pam
Wignall, Fred
Williamson, Robert
Willsey, Michele
Wilson, Edward
Wilson, Janet

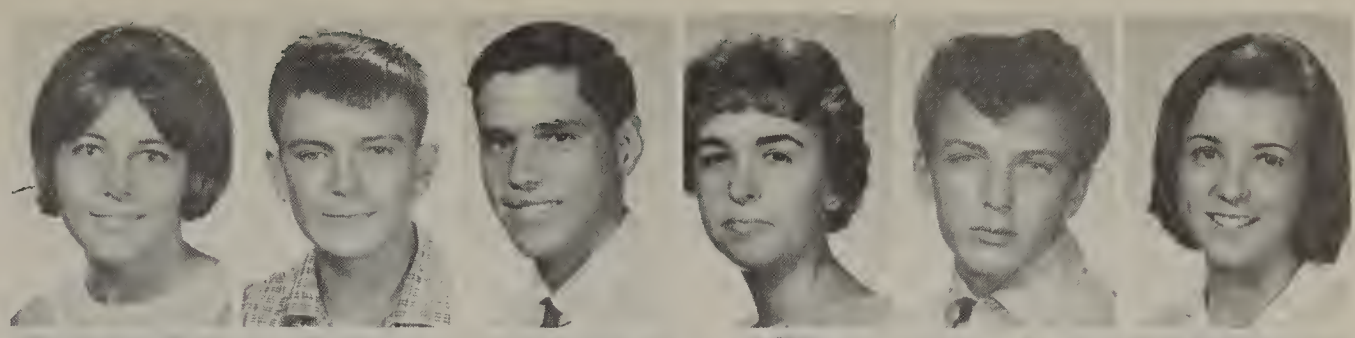

Wilson, Richard
Wilson, Starr
Wilson, Wendy
Winslow, Jeanne
Winslow, Kathy
Wood, Carl

Wood, Steve
Wu, Joe
Young, David
Young, Ted
Zurbrugg, Susan
Zuuer, Diane

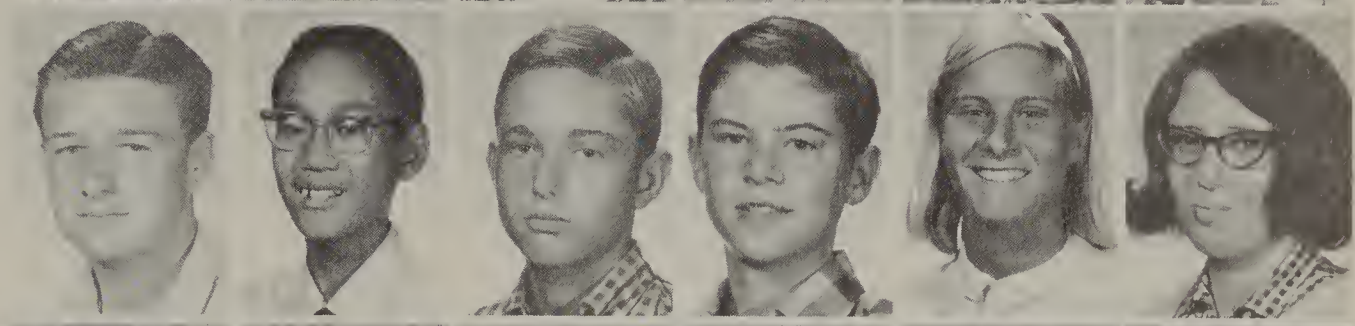

Deaton, Pat
Golden, Thomas
Heim, Jeannie
Johnson, Jackie
Degitz, Brian
Lindsey, Steve

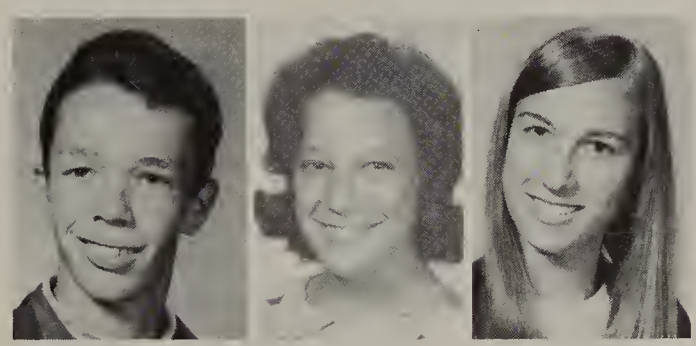

Maurice, Dave
Rawdin, Cherisse
Tipton, Donna

Sophomores

Class Of '68

President
Ray Capper

Vice-
President
Elaine Choate

Secretary
Coral Wilks

Treasurer
Linda Choate

Aasand, Henry
Adams, Jean
Adeboi, Don
Alexander, Brian
Allen, Carol
Allen, Kathy

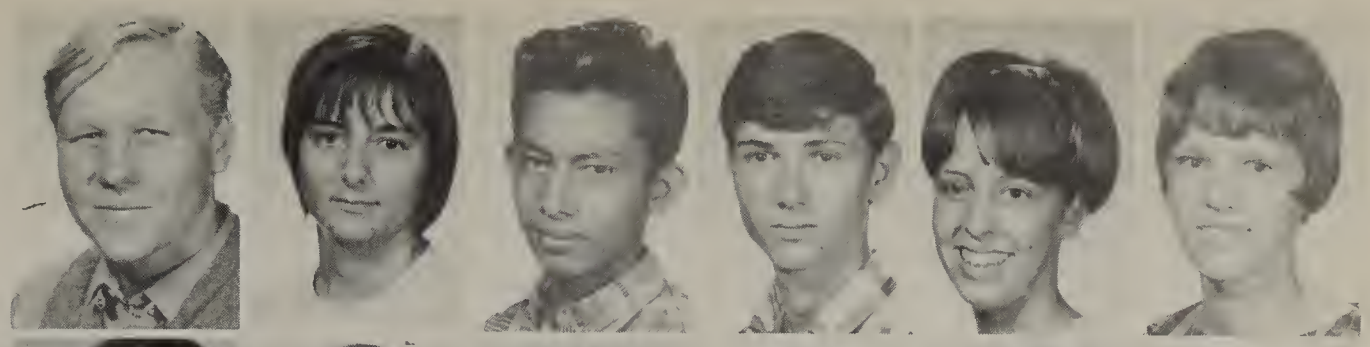

Alvord, Kirk
Amann, Manfred
Ames, Jim
Anderson, Mike
Andrews, Dan
Antrim, Wendy

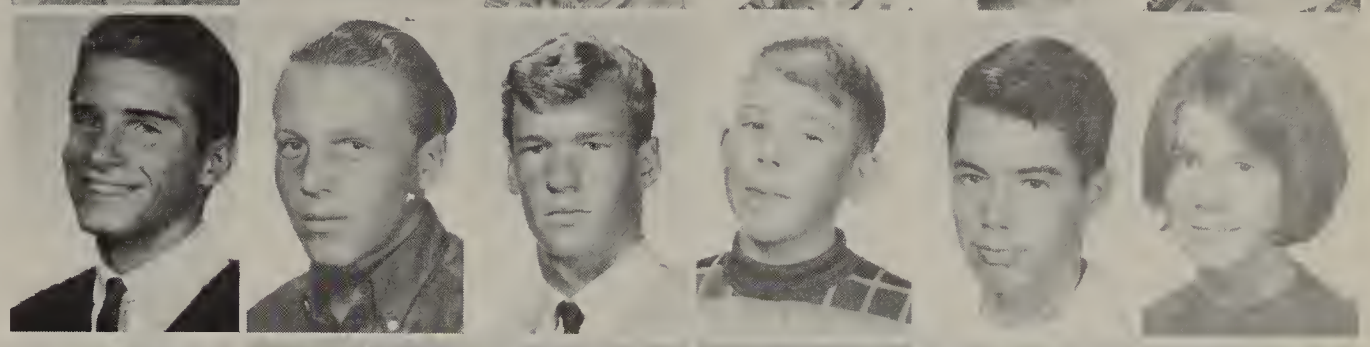

Armitage, Tom
Arter, Steve
Atha, Barbara
Back, Brian
Bailey, Mark
Ballard, Glenda

Barker, Susan
Barkley, Kirk
Barnett, Ken
Barrett, Gary
Barrie, Joseph
Bax, Steven

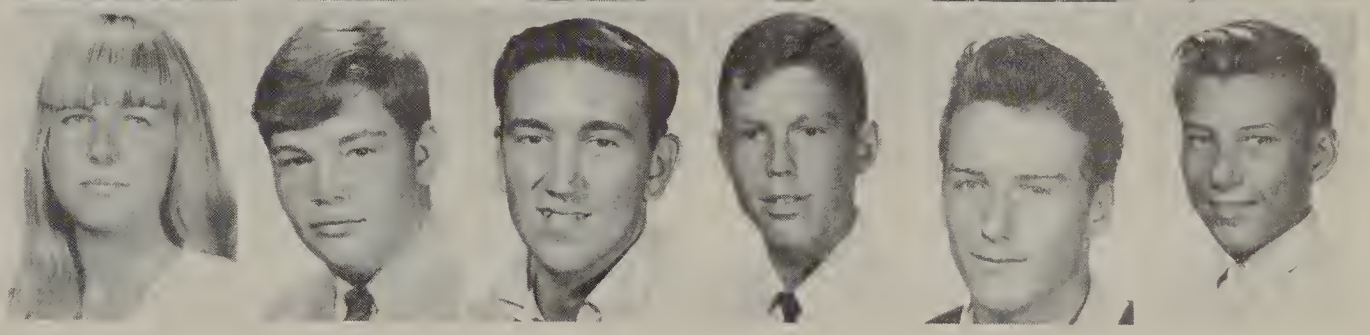

Beal, Mary
Beals, Larry
Becker, Scott
Becklund, Nancy
Beeler, Marsha
Belmain, Alice

Bennett, Fred
Berry, Jim
Bethurum, Gayle
Betry, Nina
Bicker, Chuck
Birse, Martha

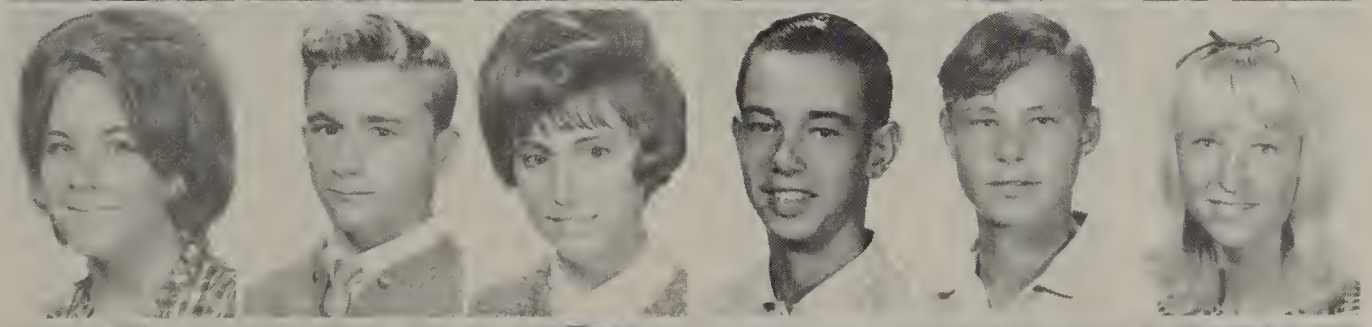

Bivins, Debby
Blee, Dale
Blee, Gale
Boers, Joe
Borkert, Robert
Bowden, Carol

Bowen, Carol
Boyd, Francene
Boyle, Connie
Bradley, Gary
Brant, Janice
Braun, Mike

Brees, Richard
Brown, Clifford
Brown, Dorothy
Brown, Terry
Bugenhagen, Tom
Burnett, Vicki

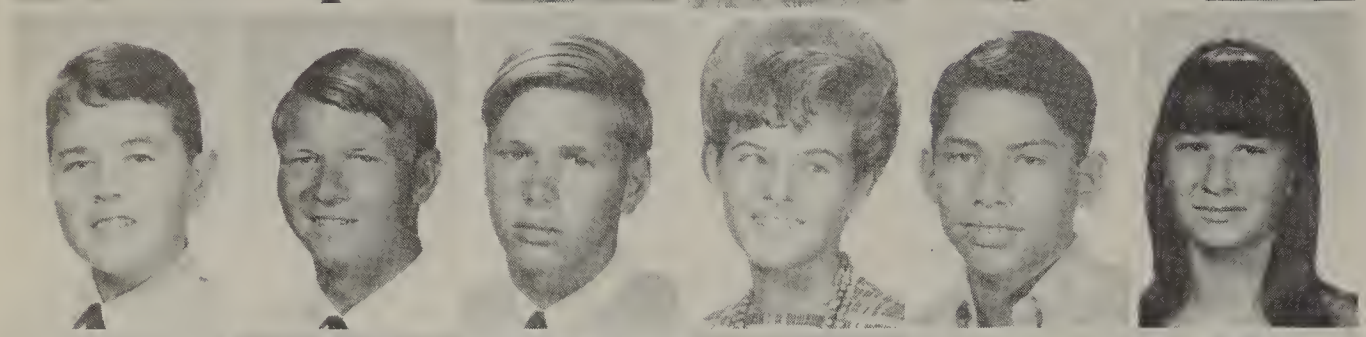

Burris, Bob
Burrow, Vance
Cadiz, Chris
Cahoon, Joan
Canedo, Louie
Callens, Bonnie

Caluwaert, Maurice
Camblin, Steve
Campbell, Ann
Capper, Ray
Carey, Paul
Cariblom, Eric

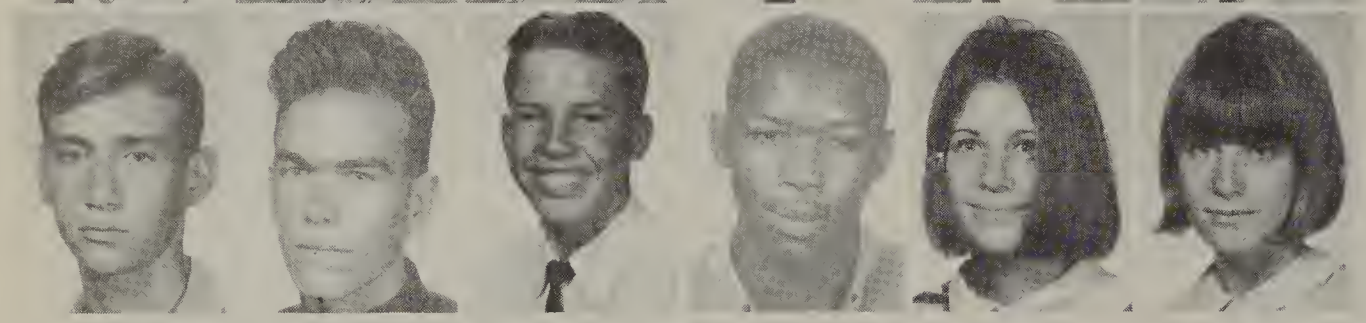

Carter, Steve
Casteel, Gary
Charles, Stephen
Childers, Ernie
Choate, Carol
Choate, Elaine

Choate, Linda
Christensen, David
Christensen, Kathy
Christensen, Frank
Clark, Brad
Clark, Dean

Clark, Elizabeth
Clarke, Penny
Clemens, Wendy
Clifton, George
Clevenger, Jim
Coates, Eric

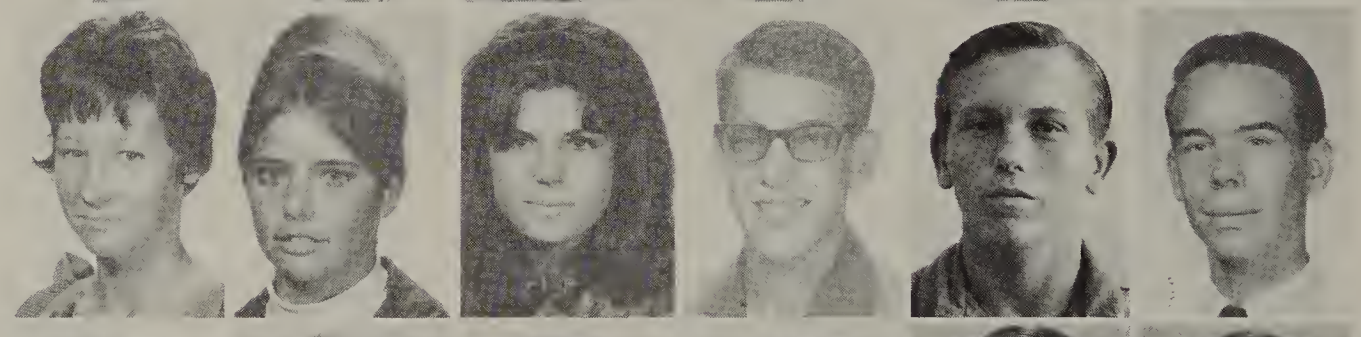

Cochran, Chris
Cochran, Jackie
Cole, Don
Cole, Tom
Collins, Irvin
Collins, Tom

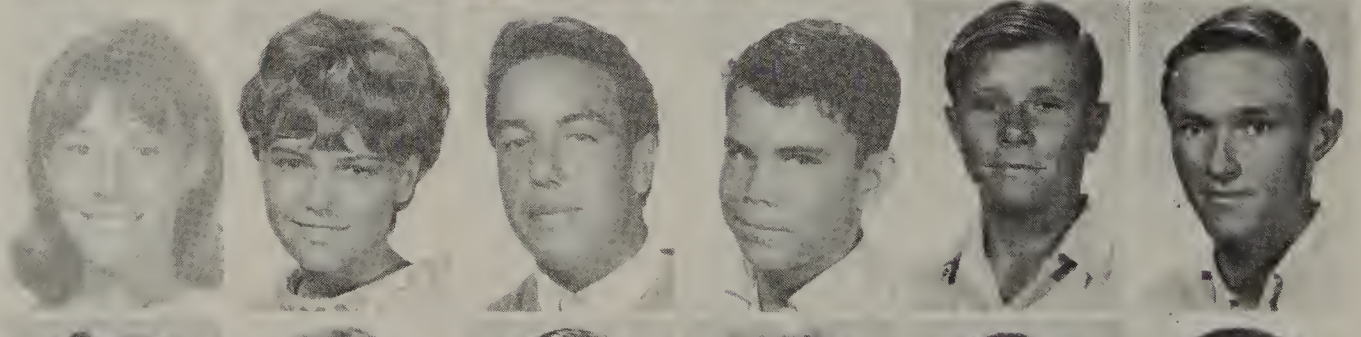

Compton, Pam
Connolly, Ann
Conroy, Kevin
Conway, Mike
Cook, Gary
Corden, Mary

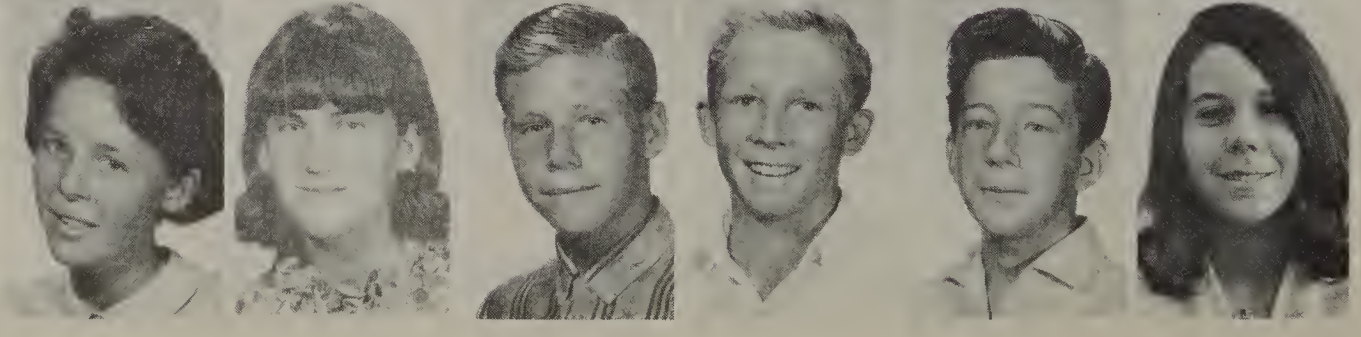

Corlis, Walt
Correa, Elena
Cote, Judy
Cramer, Sandra
Cromwell, Leah
Crosby, Zouri

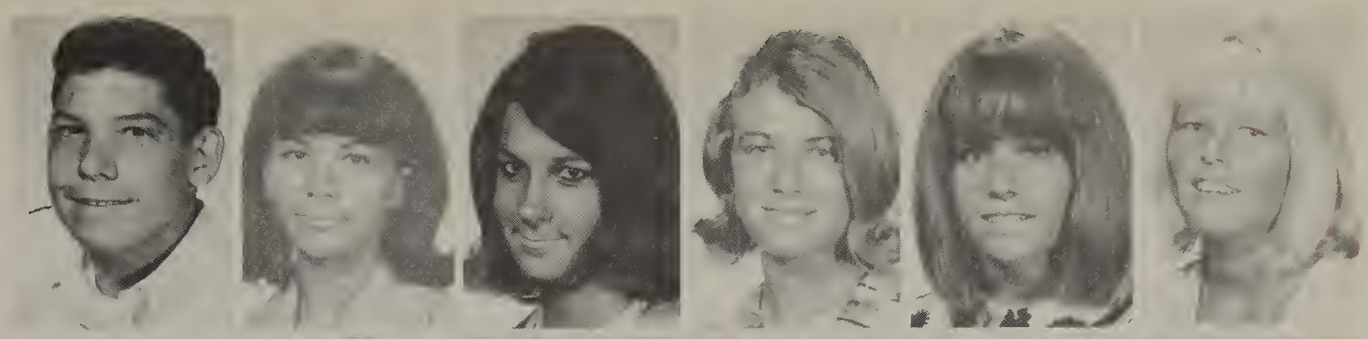

Crouthamel, Susie
Cummings, William
Cunningham, Charlie
Cunningham, Patrick
Czubinsky, Chary
Daenzer, Debby

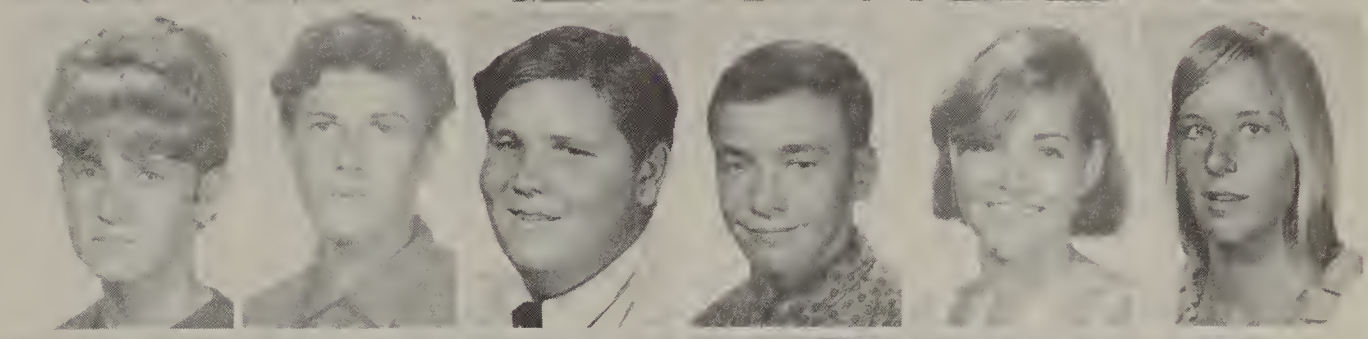

D'Amato, Nancy
Davidson, Dave
Davis, Mark
Davis, Rick
Day, Bob
Day, Bryan

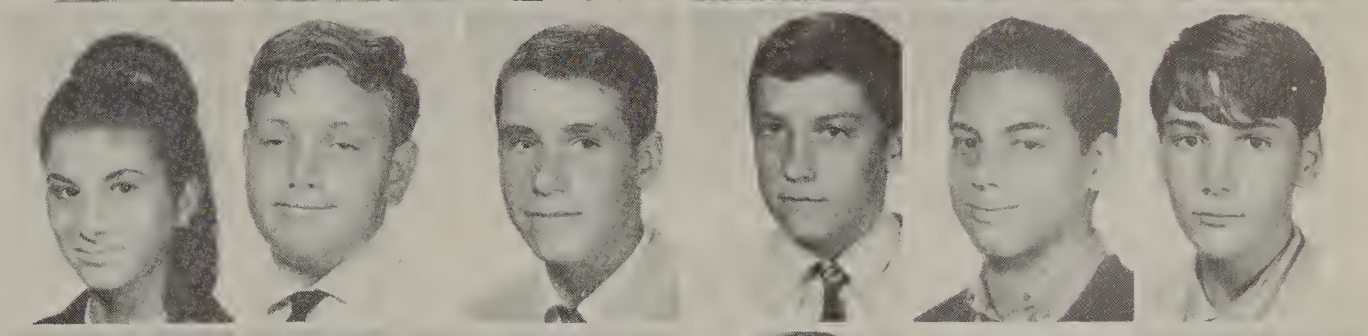

DeLozier, Suzy
Dipboye, Loa
Doepping, Bob
Doerr, Mike
Dornberg, Phil
Dow, Kate

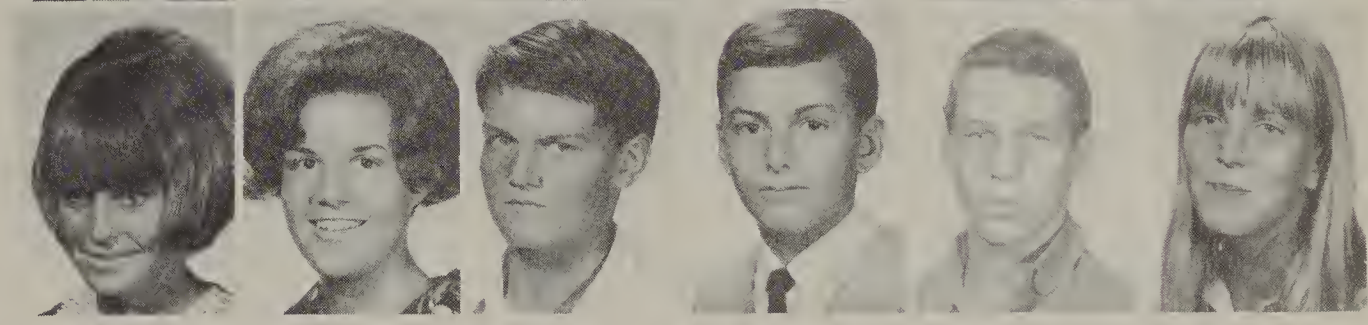

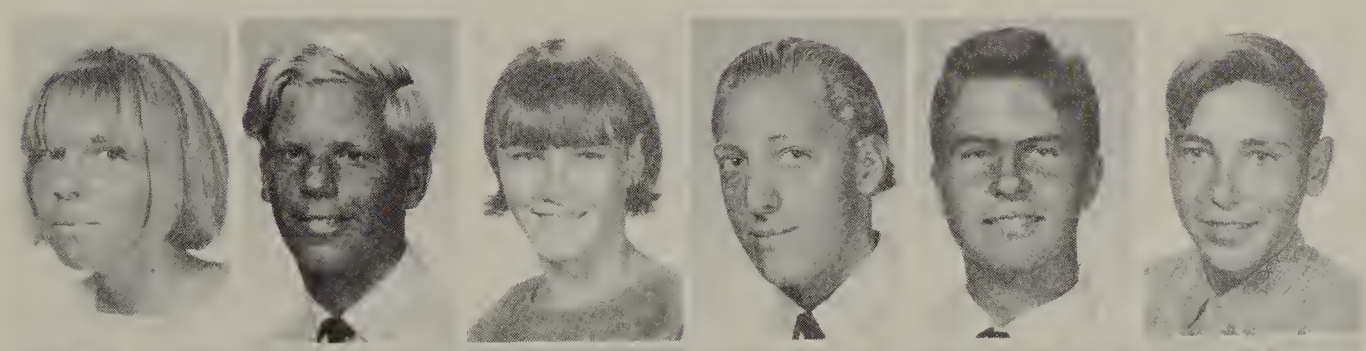

Drake, Carol
Driggs, Dyke
Driscoll, Kris
Dunn, James
Duston, John
Engelhardt, Richard

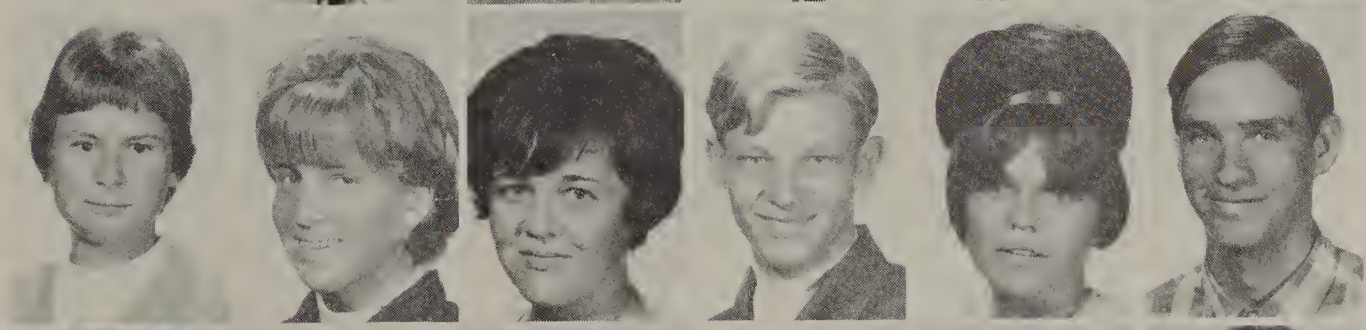

Eldredge, Linda
Escudero, Pat
Espeland, Pam
Estock, Mike
Eudy, Carolyn
Evans, Jimmie

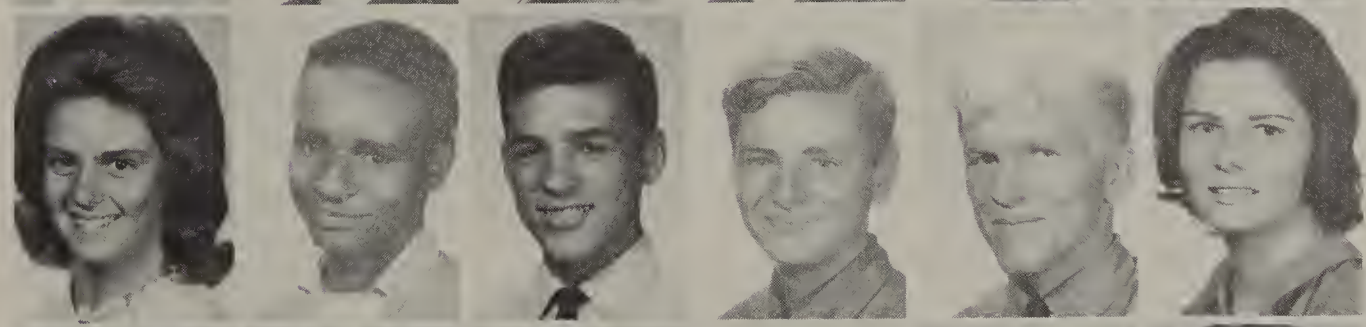

Everett, Sandra
Everette, Lamont
Fairman, Paul
Faklis, Barry
Fawcett, Bob
Fearn, Lucille

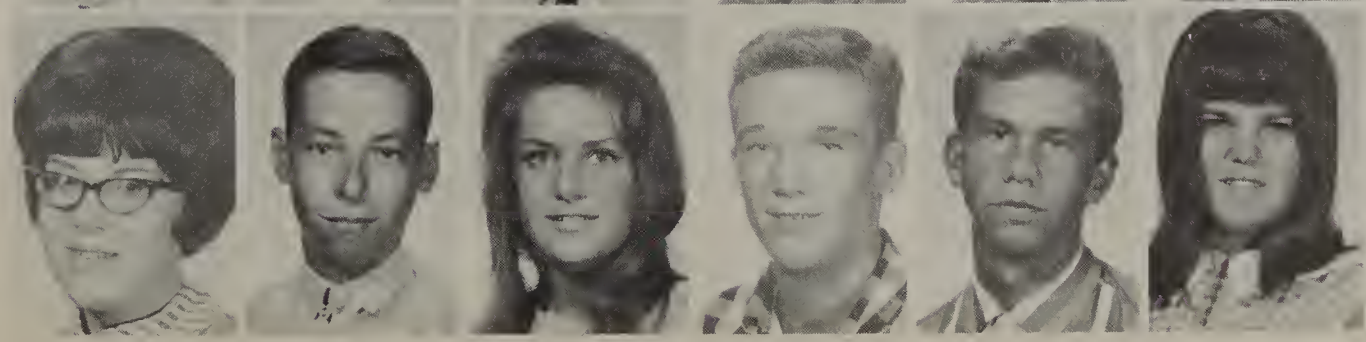

Ferguson, Kathy
Flippin, Dennis
Florence, Aimee
Foote, Tom
Forsyth, George
Foss, Jeri

Freitas, Tom
Fritz, Lynn
Gaffney, Rita
Gallet, Laura
Galve, Shari
Garner, Diane

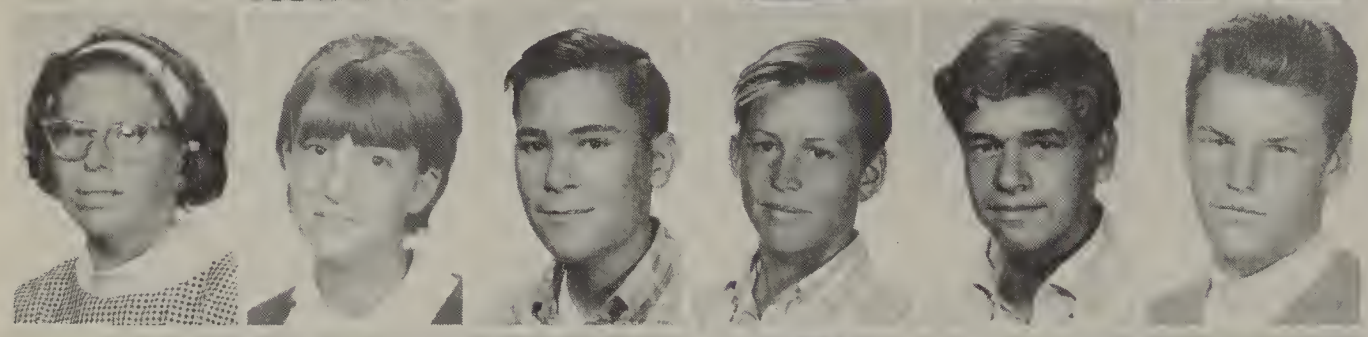

Gault, Paquita
Gholson, Cynthia
Giaquinta, Richard
Gibbs, Robert
Gilchrist, Don
Gilfillan, Ken

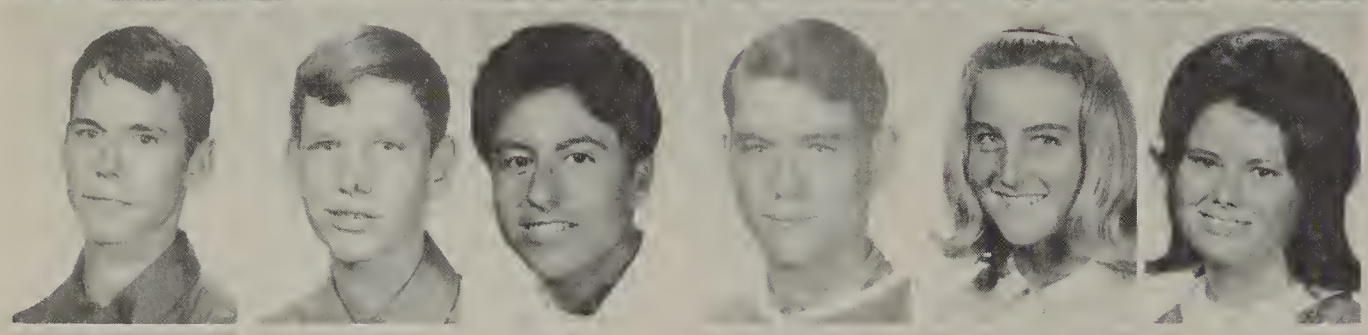

Goldmeyer, Charles
Goldmeyer, Gene
Gomez, Joe
Goodman, Allen
Gorton, Charlotte
Greenlees, Dianah

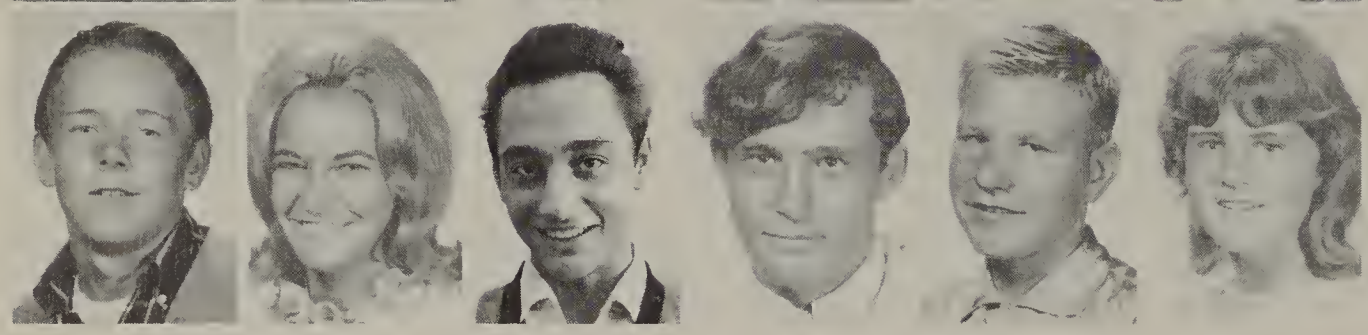

Grief, Ken
Griggs, Christine
Gillotto, John
Gutzler, Robert
Haas, Arthur
Haas, Linda

Hale, Barbara
Haley, Phil
Hall, Alberta
Hall, Mike
Hall, Sherry
Hallmark, Judy

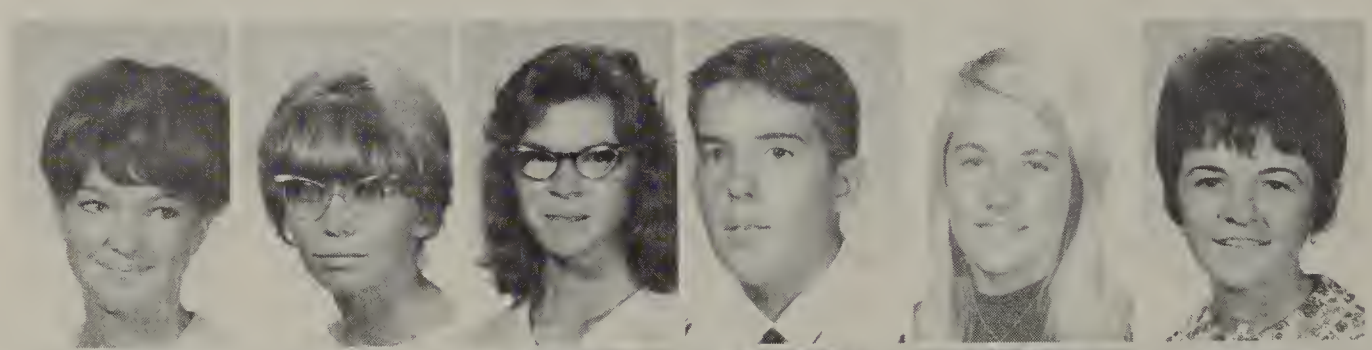

Hamlin, Casey
Hamlin, Sandra
Hansen, Marilyn
Hanson, Scott
Hanson, Vicky
Harlow, Harry

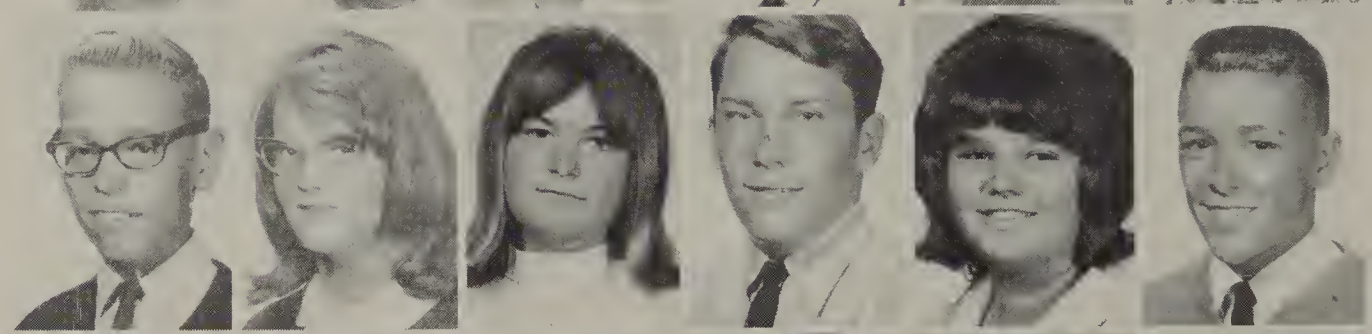

Harris, Cindy
Harris, Dan
Hartman, Robert
Harvey, Crickett
Harvey, Linda
Hasha, Jordell

Hatherley, Dale
Haynes, Dan
Haynes, Kerry
Henley, Phyllis
Hespel, Marianne
Higgins, Harry

Hill, Roberta
Hobson, Bruce
Hoffman, Randy
Hoke, Debbie
Hollenbeck, Leon
Holmes, Robin

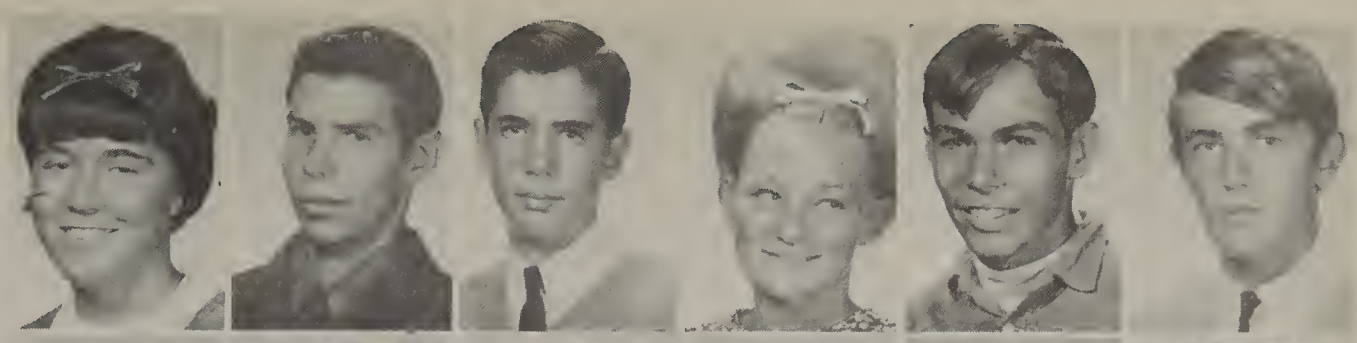

Hovland, Ellen
Howe, William
Howeth, Allen
Hubble, Richard
Huber, Randy
Hunt, Jill

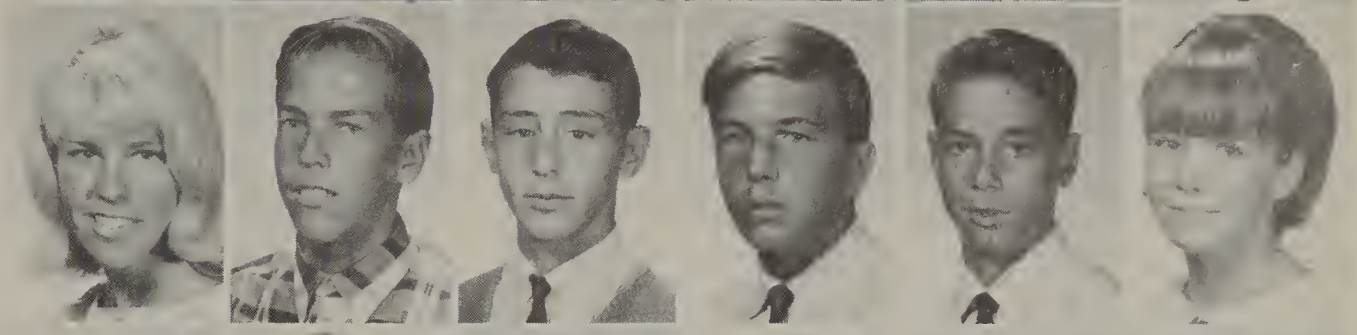

Insero, Teresa
Jackson, Lonnie
Jahoda, Roy
Jahries, Dawn
Jensen, Linda
Jetter, Denise

Johnson, Danny
Johnson, Ed
Johnson, Gil
Johnson, Joyce
Johnson, Mike
Jones, David

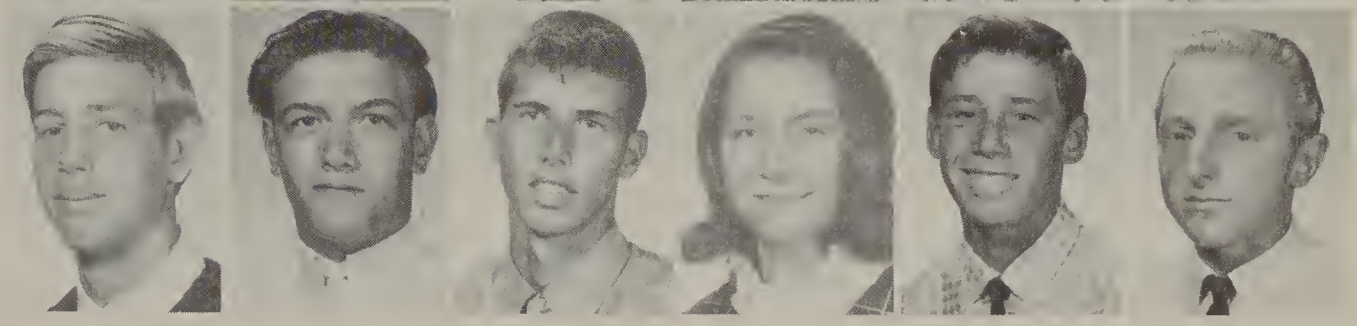

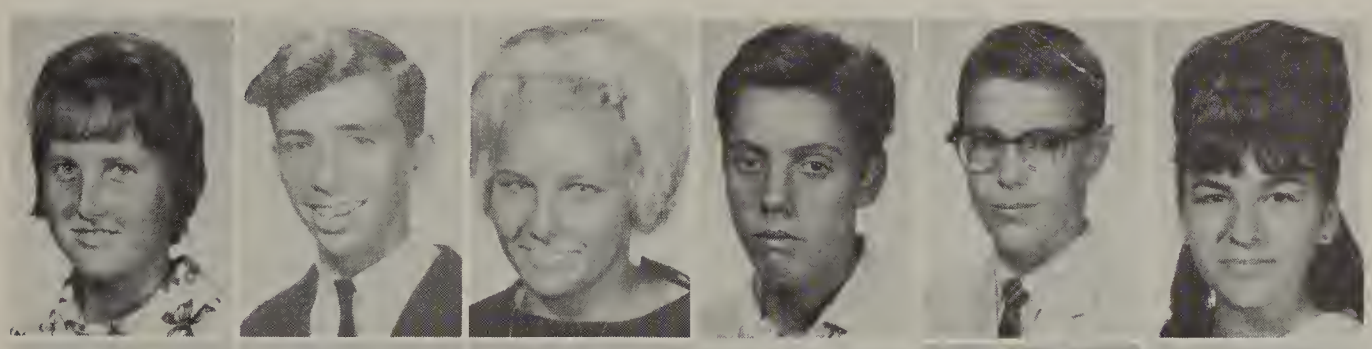

Jones, Helen
Jones, Michael
Jones, Nena
Jones, Rocky
Jordan, Hyter
Jorrin, Rosa

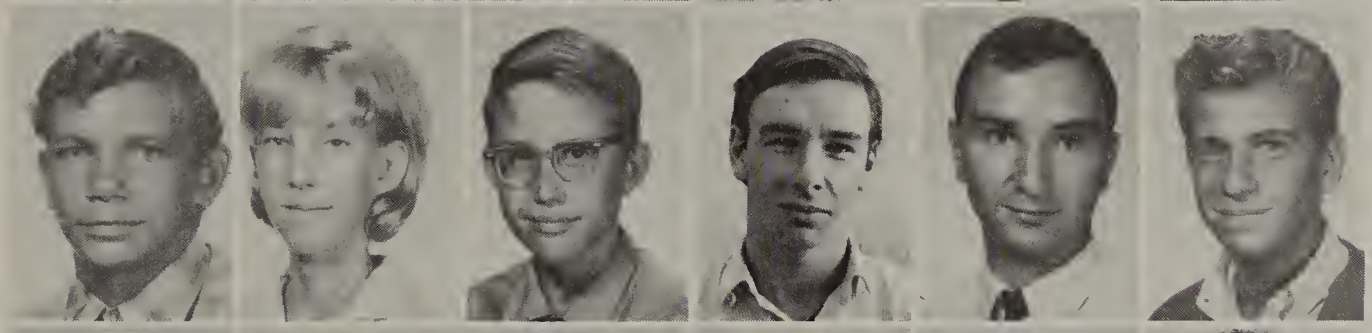

Sanger, Gary
Kinch, Karen
Kinsey, Ron
Kirkcaldy, Randy
Klemm, Bill
Knopf, Bruce

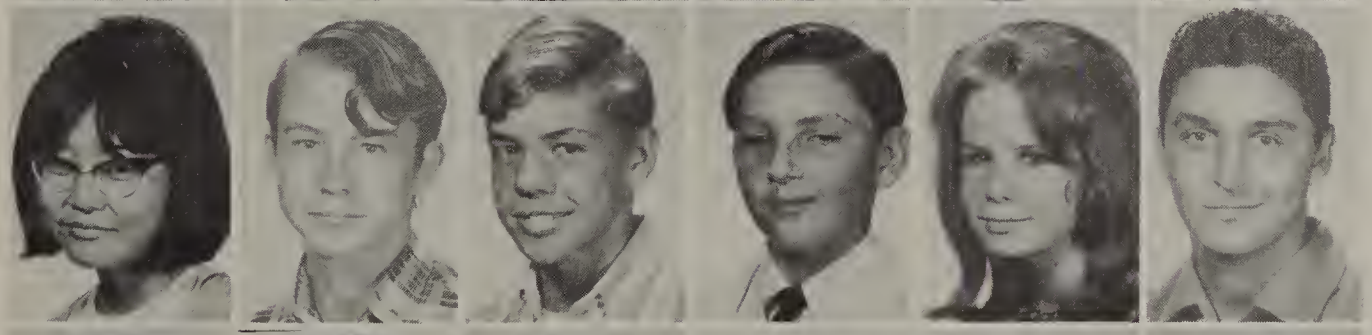

Kodama, Evelyn
Koelzer, David
Koman, John
Kress, Norm
LaChapelle, Linda
LaLicata, James

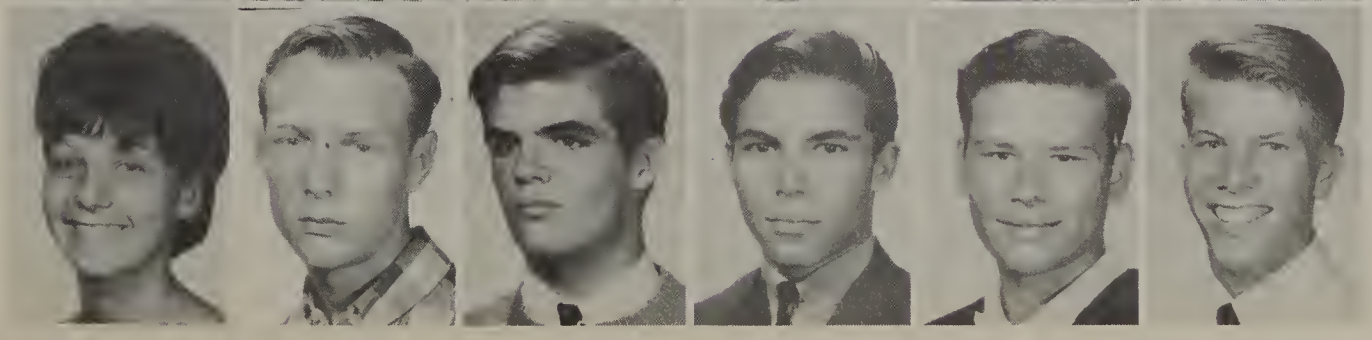

LaLicata, Vickie
Land, Mike
Largent, Randy
Laurimo, Joseph
Lantrip, Matthew
Lemley, Rodney

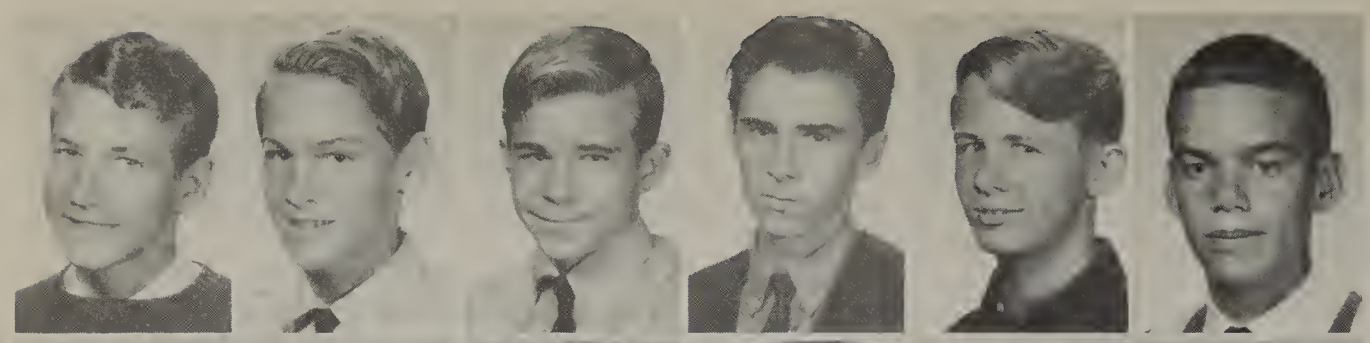

Lester, Jim
Leverenz, Alan
Lewis, Joe
Liberto, Richard
Lind, Jim
Lindsay, Peter

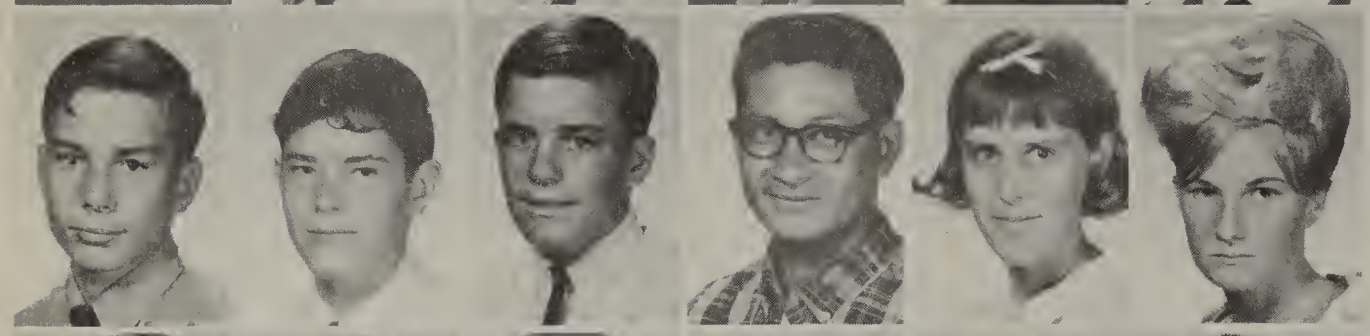

Lindsley, Wayne
Lines, Thomas
Livingstone, Steve
Loa, Kenneth
Longo, Pamela
Loretz, Judy

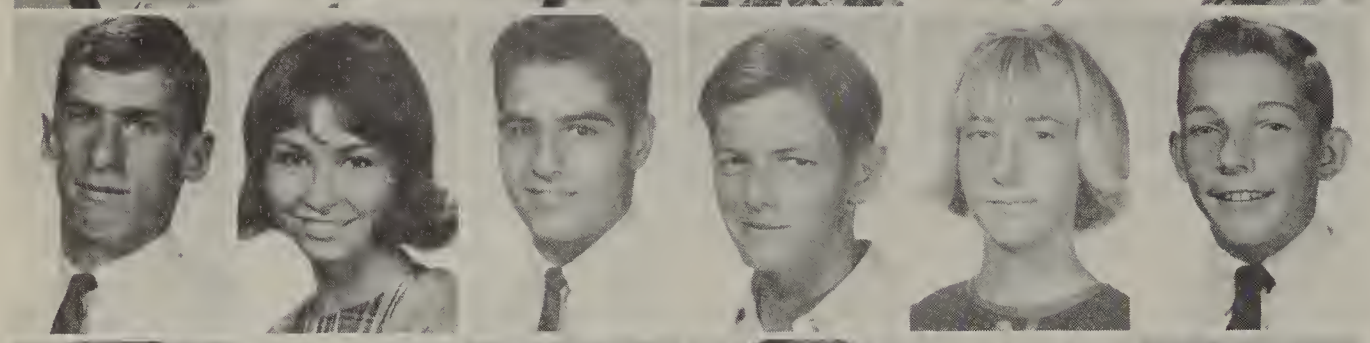

Lowe, Randy
Loxas, Delys
Lunetta, Robert
Lynch, Tim
Mackey, Nancy
Madison, Kirk

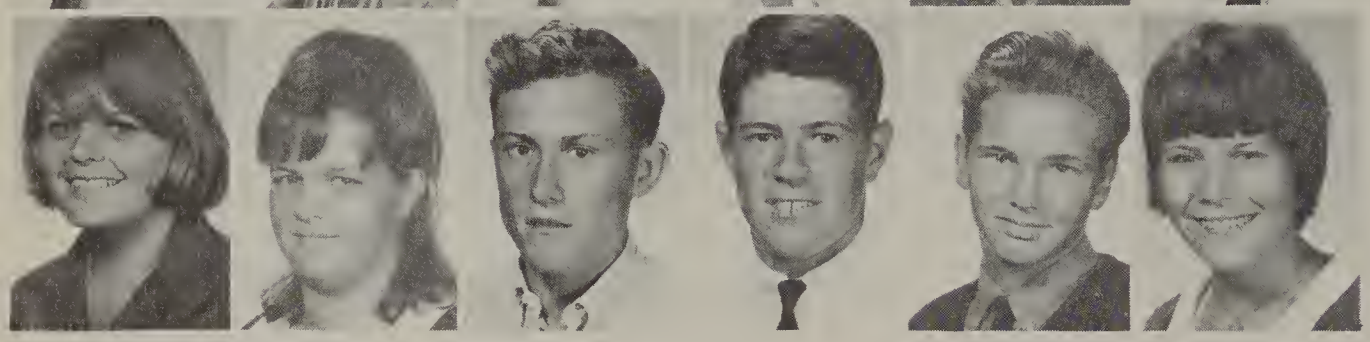

Marshall, Donna
Martin, Diana
Martin, Glen
Mayville, Dennis
McColley, Pete
McCoy, Janet

McDonald, Patrick
McGaughy, John
McGinnis, Betty
McKerlie, Kathy
McMath, Moina
McNamara, Shaune

Mieras, Christine
Meinung, Gary
Miller, Shirley
Miller, Yolande
Mitchell, Jeffery
Monroe, Steven

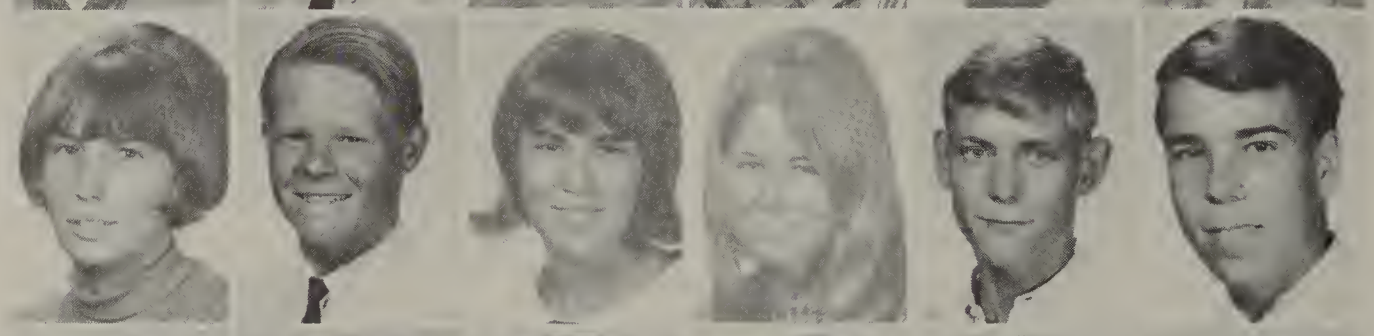

Moore, Ed
Moore, Malcolm
Moore, Mike
Moore, Phyllis
Moore, Sharon
Moore, Terrence

Morris, Ronda
Morrissey, Vicki
Morse, Mary
Mrvichin, Milan
Mullen, Maureen
Munevar, Rita

Nash, Sherry
Neeley, Ted
Nelson, Bernie
Nicely, Joel
Nicely, Mark
Norris, Debbie

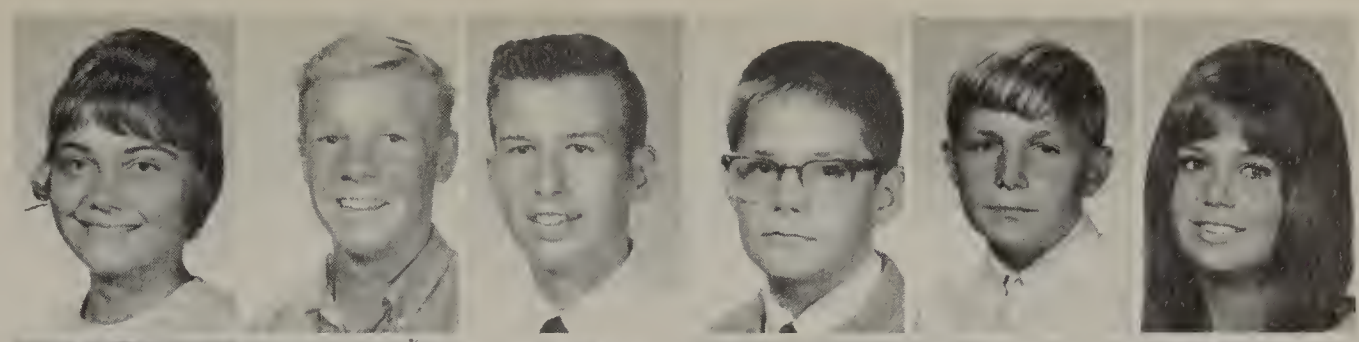

Norsigian, Kandra
Norzagary, Yolanda
O'Connell, Steve
O'Hara, Kathy
O'Key, Daniel
Oliver, Forrest

Oliver, Martha
Olson, Clay
Omoth, Kathy
Ondre, Steve
Orbeton, John
Ortmann, Joel

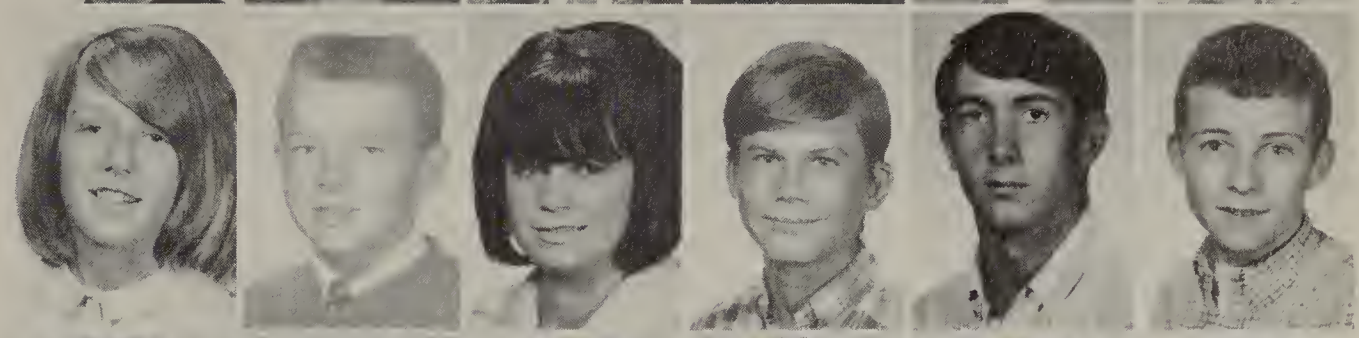

Oxx, Kent
Palmer, Candi
Paluso, Pat
Pasich, Al
Paull, David
Pearch, Charles

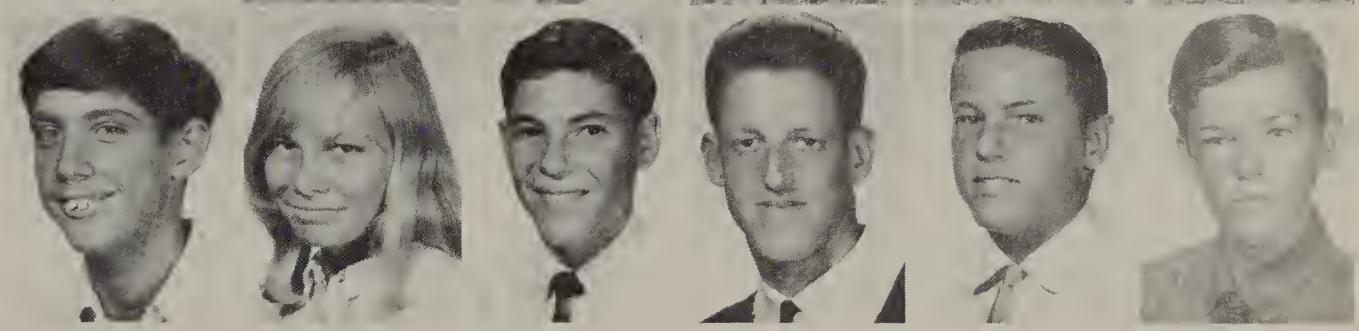

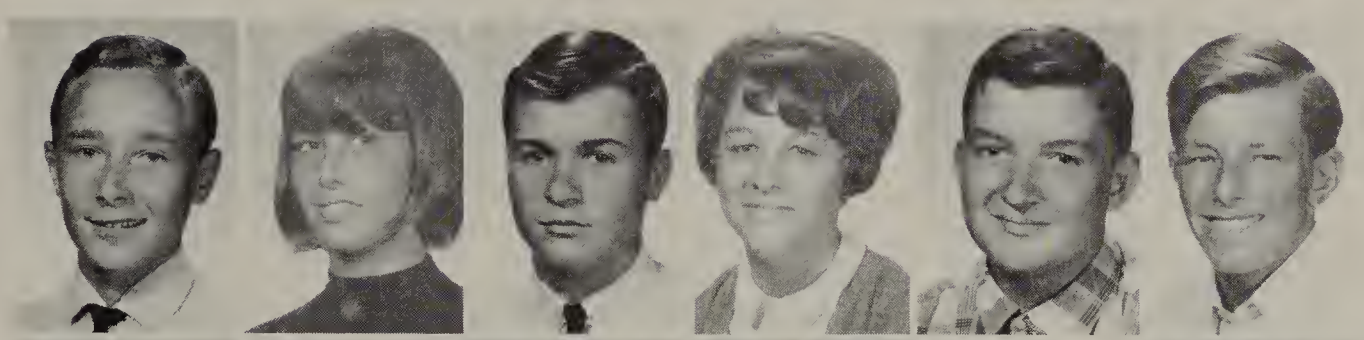

Pedersen, Jim
Peterson, Cynthia
Petterson, Mike
Phillips, Shelley
Phipps, Jerry
Pilley, Steve

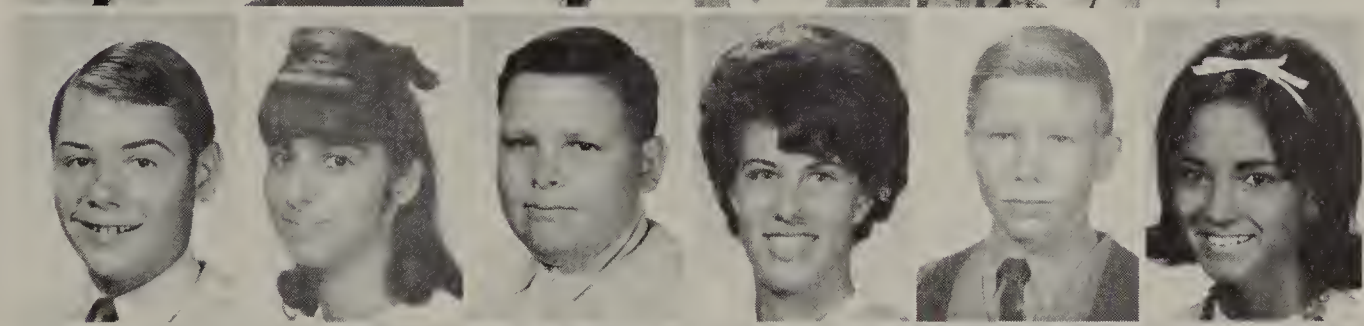

Pillcher, Greg
Piraino, Janette
Plunkett, Gary
Policastro, Georgianna
Porter, Richard
Poulos, Pauline

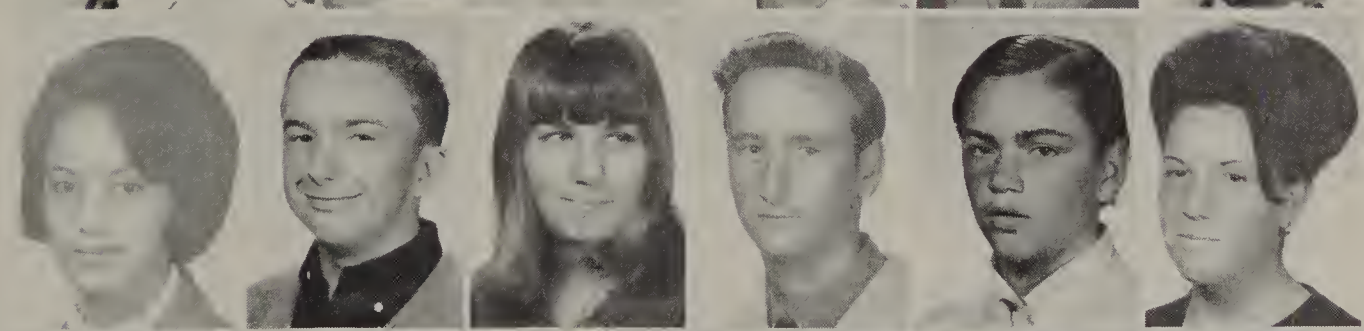

Rabara, Michelle
Rahl, Robert
Reagan, Carol
Reed, Eddie
Reed, James
Reese, Caramia

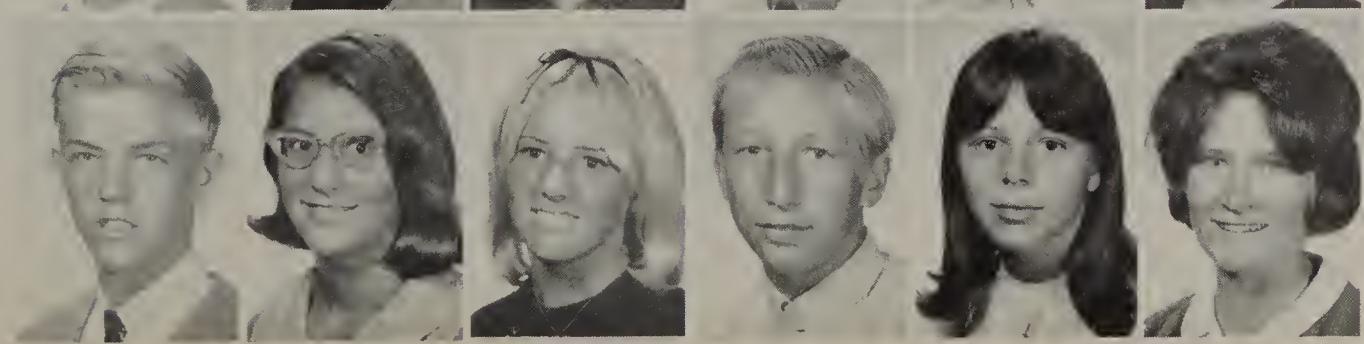

Reid, James
Reifel, Nancy
Rendernick, Mary
Renger, Eddie
Rettinghouse, Gail
Rice, Cheryl

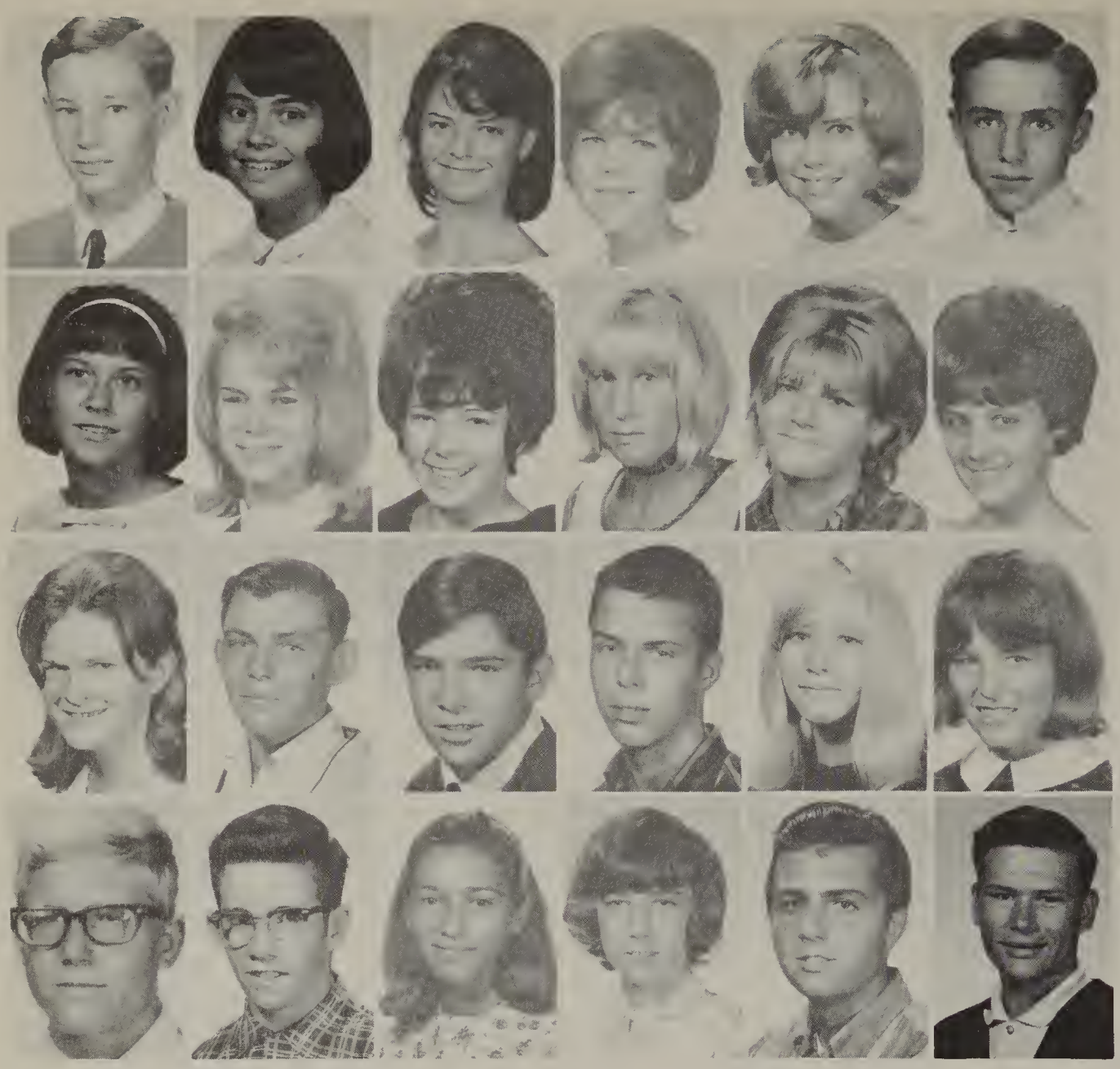

Richards, Chris
Rios, Becky
Rodman, Michele
Rogers, Sue
Roodhouse, Sherry
Roper, Steve

Rosenblatt, Debby
Ross, Jean
Russell, Dawn
Sack, Carla
Sadler, Lynda
Sadler, Sandy

Sage, Kathy
Sappington, Rick
Schick, Gary
Schile, Gregg
Schrell, Deanna
Scott, Kelly

Seebold, Steve
Seitz, William
Sermenno, Brenda
Sexton, Donna
Sharp, Steve
Sharpless, Mathew

Shell, Linda
Shepherd, Mike
Shults, William
Shurtleff, Scott
Simkins, Greg
Simmons, Sandy

Simmons, Stephen
Simpson, Linda
Sisco, Monty
Sisson, Dan
Smalley, Jay
Smith, Charlene

Smith, Charles
Smith, Gregory
Snyder, Chrystal
Sommer, Peter
Sorensen, Gail
Sperring, Jerry

Spicer, Scot
Stewart, Eddie
Stewart, Jim
Stone, Scott
Strickman, Mark
Sullivan, Kathy

Sullivant, Sandra
Tabor, Diane
Tait, Maureen
Taylor, Mike
Thomas, Greg
Thompson, Joe

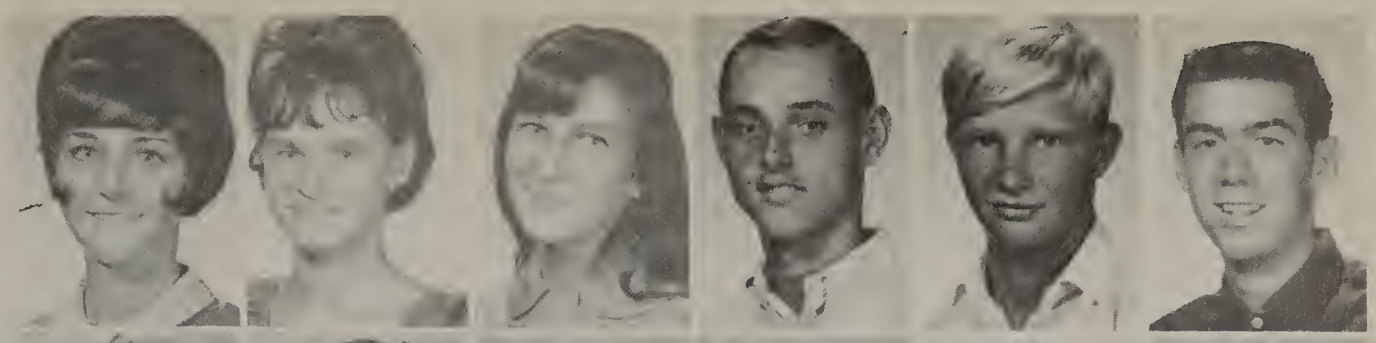

Thompson, Marilyn
Thompson, Rollie
Tippetts, Tom
Tippetts, Tracy
Tucker, Bill
Tucker, Janet

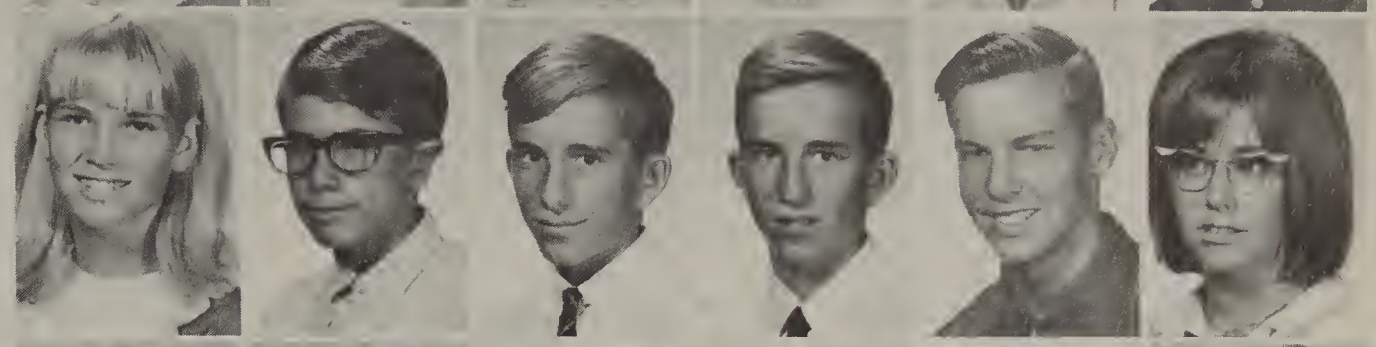

Tucker, James
Tullis, Steve
Tuttle, Joan
Uriell, Pat
Valle, Estella
Van Horn, Lynette

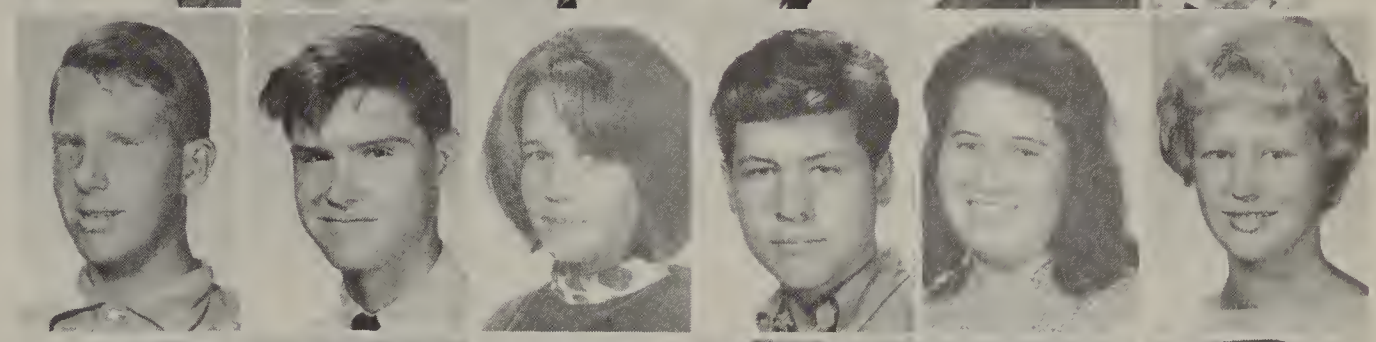

Vankirk, Charlene
Wager, Better
Wagner, Linda
Watson, Richard
Warnock, Sharon
Warren, Mike

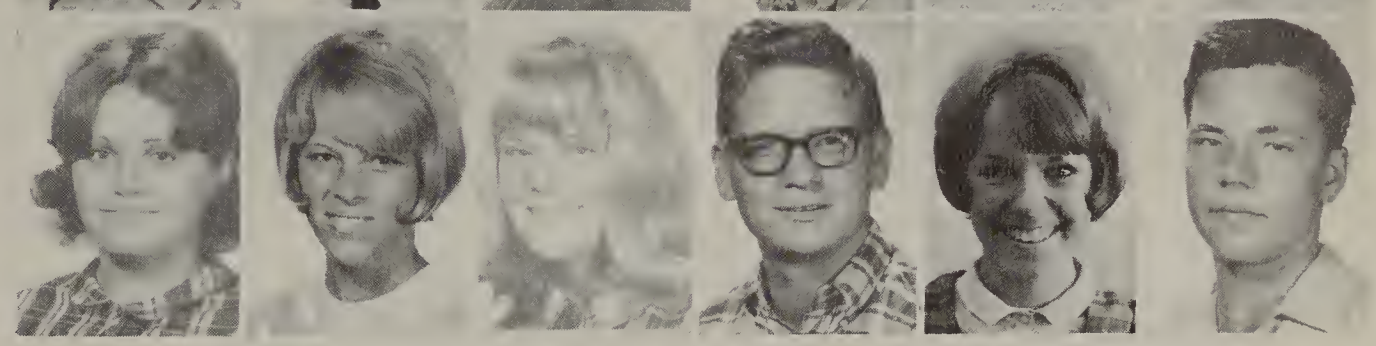

Weinberg, Karen
Weinberg, Steve
Welsh, Jill
Westergaard, Debbie
Whiting, Elden
Wiens, Pat

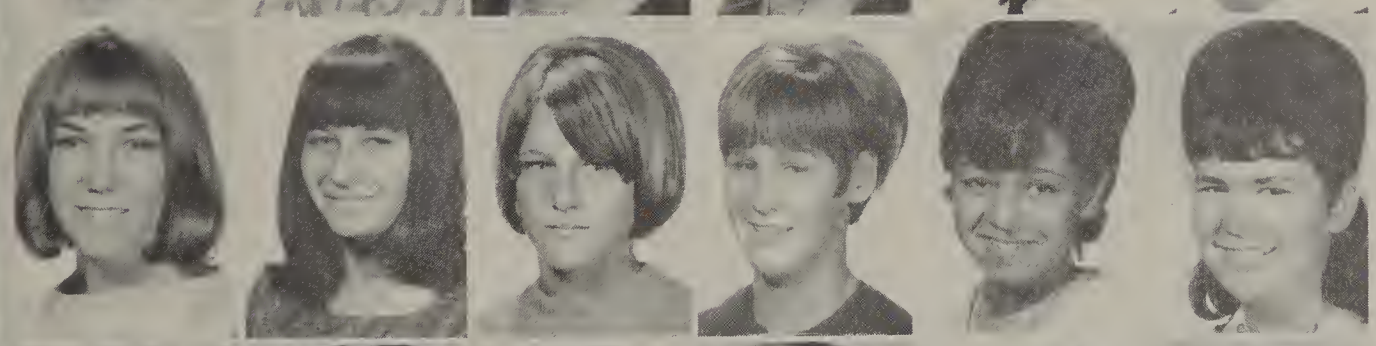

Williams, Elizabeth
Williams, Victoria
Wilkes, Coral
Wilkes, Loral
Wilson, Elvira
Wilson, Marcia

Wilson, Rene
Winslow, Mike
Wiser, Susan
Witt, Chadene
Wixey, David
Wolfer, Karen

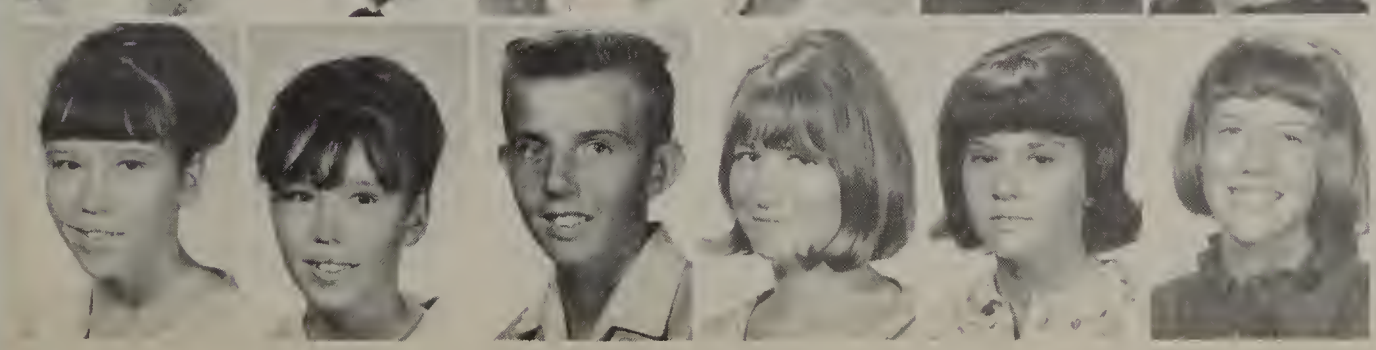

Wood, Brenda
Wood, Linda
Woodcroft, Michael
Woodhouse, Wendy
Young, Peggy
Young, Betsy

Fletcher, Heidi
Hart, Steve
Marcotte, Bob
Marion, Mallory
Munoz, Leticia
Murphy, Denny

Myers, Peggy
Walker, Stephanie
Zar, Kenneth
Zogg, Mark

11819
NBY
CLASS OF
68

Life is but jest:
A dream, a doom;
A gleam, a gloom-
And then-good rest!
Life is but play;
A throb, a tear:
A sob, a sneer;
And then-good day.

Leon de Montenaeken

Activities

Tina Harrison

Pam Calvert

A. S. B. Commissioners

Elections & Eligibility
Laurie Becklund
Spring & Fall

Girl's Activities
Mary Andrews
Spring & Fall

Advisor: Mr. McNellis

Boy's Atheletics
Don Bair: Fall
Alan Brabon: Spring

Publications
Larry Scaramella: Fall
Pam Wiens: Spring

Historians
Sue Irvin: Fall
Linda Brewer: Spring

Girls Atheletics
Judy Hoeg: Fall (not Shown)
Laurie Rock: Spring

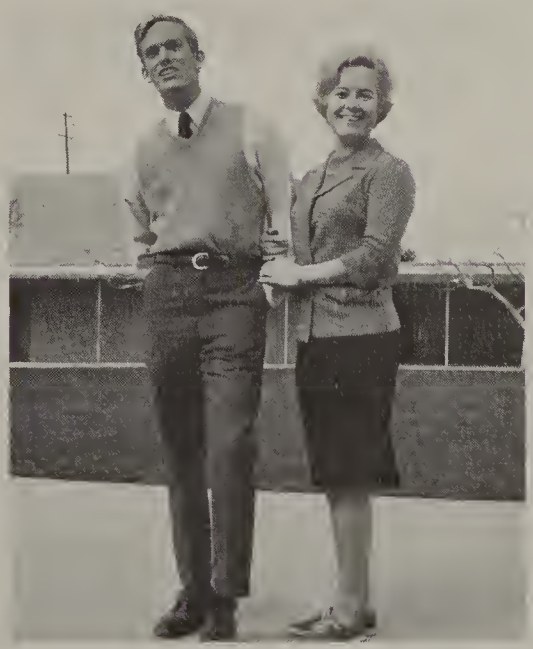

Head Songleader: Sharon Ridens
Head Cheerleader: Gene Brown

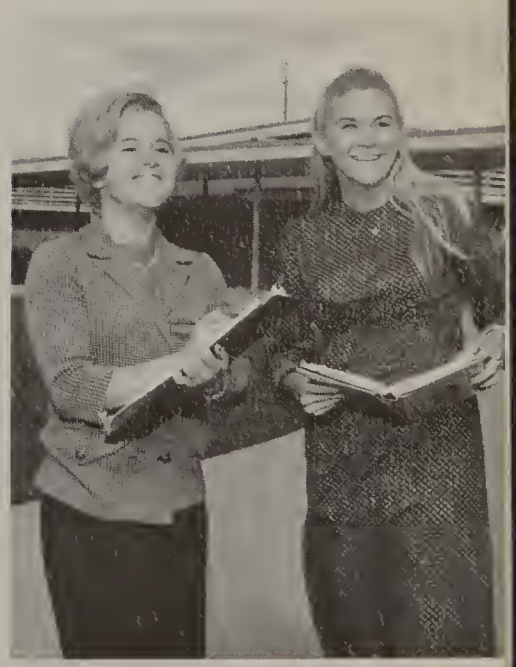

Clerks
Patti Chana: Fall
Sharon Ridens: Spring

Student Representatives

Back Row: Alan Brabon, Tom Jefferson, Carol Choate, Cathy McKurlie, Kerry McClanahan. Middle Row: Randy Hoffman, Barbara Shishler, Barbara Mosley, Alan Woodruff, Cathie Cook, Cluria Wilson, Leigh Eckels, Polly Hass. Front Row: Ron Hutchinson, Patti Channa, Linda Bresser, Kristine Kinter, Linda Brewer, Jo Rainey, Jackie Barbee, Gilma Santos, Sherry Greene, Nancy Bray, Elaine Potts, Mary Bray, Carolyn Smith.

A. F. S.

Walk together, talk together
O ye peoples of the earth;
Then and only then shall ye
have peace.
-- Sanskrit

AFS Finalists:
Steve Jenner
Lucy Reifel

AFS Students:
Jm Holdt, Denmark
Elide Maggi, Switzerland

The American Field Service club of Mission Bay High School is a part of an organization dedicated to the purpose of helping people of many lands to learn to know and respect each other and to work toward international understanding and friendship.

Students from nearly sixty countries spend a year in the United States living as members of American families and attending secondary schools in more than two thousand towns across our country. American students may spend six weeks during the summer living with a family in another country, or a year attending a school abroad while living with a "foreign" family. The goal is an exchange of experience among the teenage citizens of the world.

The American Field Service Program came to San Diego County in 1953 and has grown steadily. Since 1953, 169 teenagers have spent a year living in local homes and attending schools. Each chapter arranges for the number of students it can accomodate, and the students are then matched with homes by the New York headquarters of AFS.

The Pacific Beach chapter of the American Field Service sponsored two students from Europe this year who attended Mission Bay. Elide Maggi, from Switzerland, lived with the Perkins family. She had three American "sisters", Dabbie, Judy, and Nancy, Judy is in the class of '68. Ellie's favorite activities were music, sports and reading. Jorn Holdt came from Denmark. He lived with the Pugh family. His American "brother" was Lance, a member of the class of '66. Jorn excelled in public speaking. His interests center on politics, literature, and swimming.

In addition to the program for overseas youth in America, there is a program for Americans abroad. Junior and senior students with good academic records, at least two years study of a foreign language, a record of participation in activities, and excellent character, may apply. Applicants are screened by a committee of chapter members, faculty, and students. Final selection of the candidates is made by A.F.S. in New York.

The finalists selected by A.F.S., New York, for the Americans abroad program for the school year of 1965-1966 were Peggy Bray and Martin McAllister. Peggy Bray left in June for ten weeks in Kyoto, Japan, living with the Kawai family. Glowing reports of life in Japan have been given by Peggy since her return. Martin McAllister, Mission Bay's first full year student abroad, left Pacific Beach in August to spend his senior year in Koblenz, Germany. He lived with the Helmut Meissner family. Martin had a uniqe and wonderful year there. Both Peggy and Martin felt their time spent abroad contributed greatly to their lives and to the aims of A.F.S.

The finalists for the local selection committee of the Americans Abroad program are Lucy Peifel and Steve Jenner, both of the class of 1967. Lucy's special interests are sports, music and education, while Steve's are sports, college and computers.

Nancy Holmes deserves much praise for her efforts for A.F.S. both as a condidate and as president of the club for 1965-66. Other officers for the year were Susan Gemeroy, Sandy Lowe, Laurie Becklund, and Terri Surgeant. The officers for the school year 1966-67 are Phyllis Fields, president, Mary Bray, vice-president, Nancy Becklund, secretary and Cherisse Rawdin, treasurer.

The constitution of the American Field Service Club of Mission Bay says that the specific purposes of this club are welcoming A.F.S. students, raising funds for the program and helping students of the school gain a knowledge of countries represented. Any student who wishes may join the A.F.S. club. Activity highlights for the club this year were the beach party in September, the Pot Luck at the Holmes, the dance after the Clairemont-Mission Bay basketball game, and the trip to Old Town.

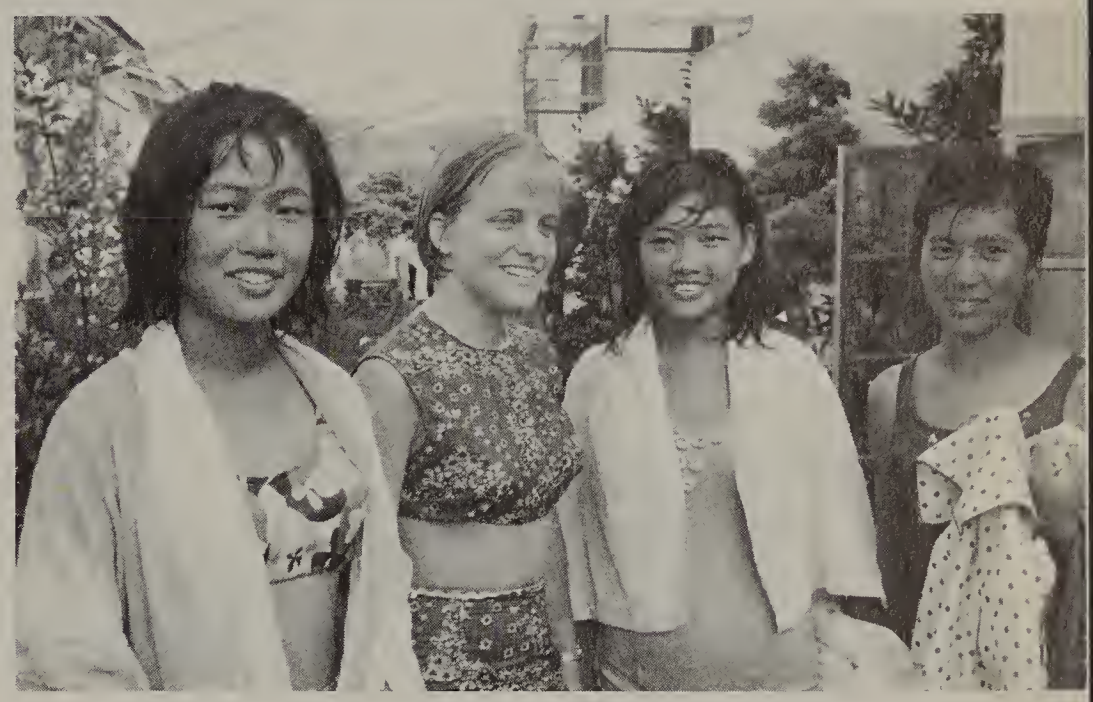

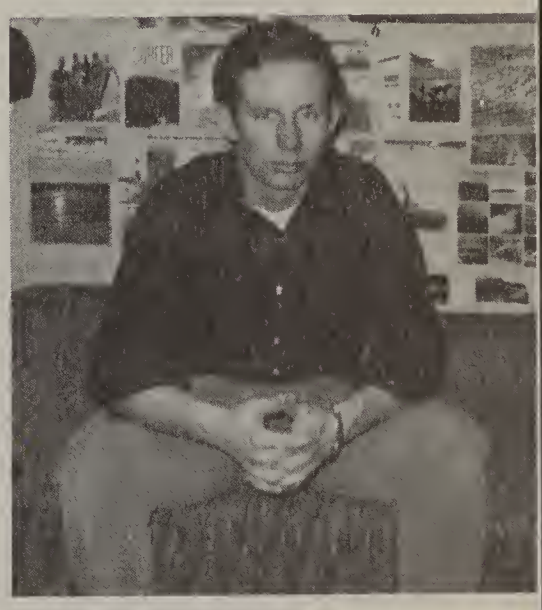

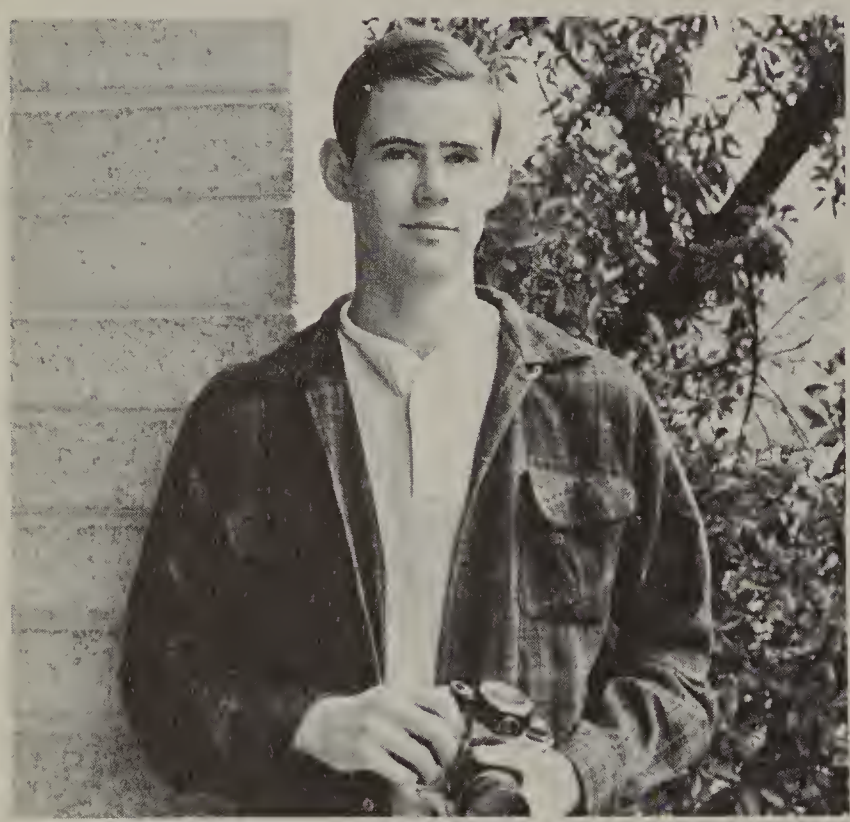

Tarooga Staff

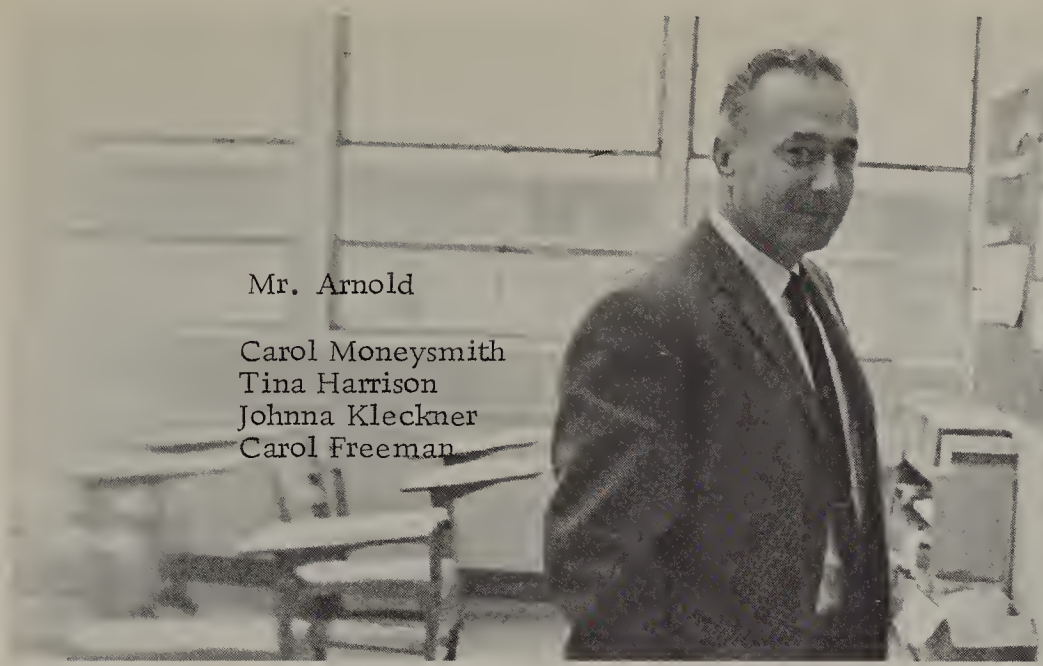

Mr. Arnold

Carol Moneysmith
Tina Harrison
Johnna Kleckner
Carol Freeman

Mrs. Connor

Pam Calvert
Deanna Durst
Pat Rees

1
9
6
6

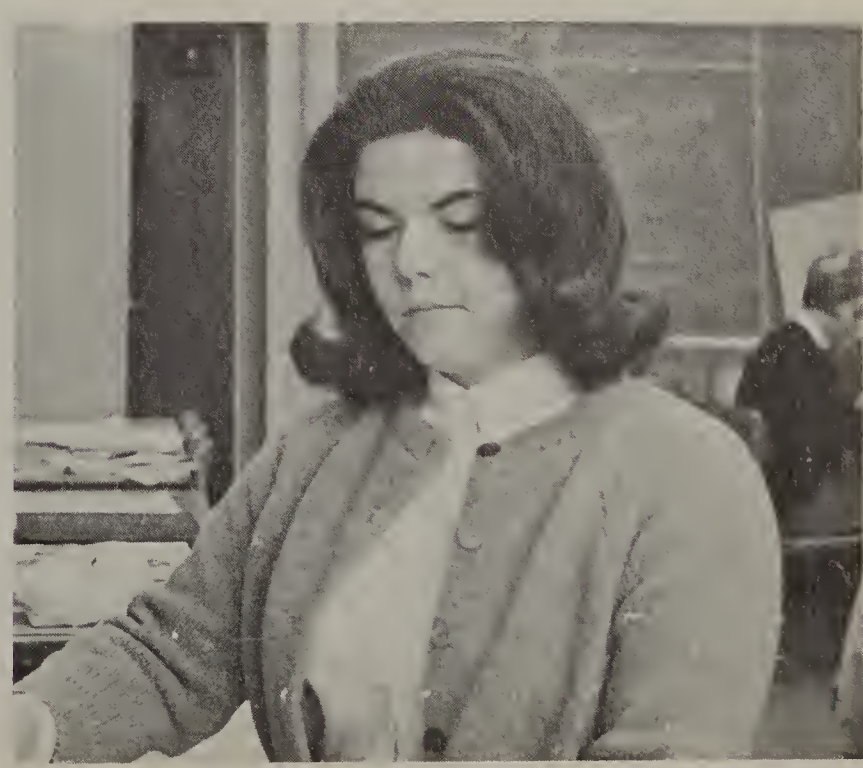

—Beachcomber—

Editor-in-Chief
Marilyn Gosley

Advisor
Mrs. Makinson

Editor-in-Chief
Richard Wilson

Assistant Ed.
Steve Bache

Assistant Ed.
Pat Branin

Editorial Editor
Joel Moore

Assistant Ed.
Pat Fogakty

Assistant Ed.
Bob McKenna

Account Manager
Susan Roos

Assistant Ed.
Pam Rice

Assistant Ed.
Jeanie Sepin

Assistant Ed.
Judy Walrod

Assistant Ed.
Hank Warner

Assistant Ed.
Chris Weston

Business Manager
Jeri Johnston

Head Photographer
Larry Scakamella

Advertising Manager
Mike Espirella

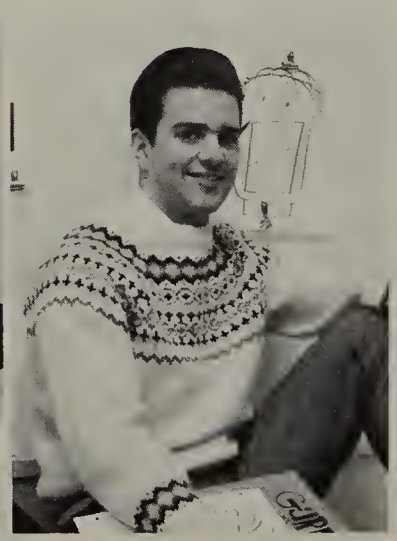

Cartoonist
Mark Turner

—Beachcomber—

Historians Craig Butters, Mike Shepard, Chris Landa

Top Row L to R - Scott Clemens, Steve Weinberg, Mike Shepard, John Malm, Craig Butters, Randy Hoffman, David Bagda, Steve Dryden 2nd Row - Chris Landa, Janet McCoy, Lynn Perryman, Barbara Hale, Chris Witt, Joyce Johnson, Judy Cote 3rd Row - Dennise Cassity, Lynda Warden, Karen Hurtt, Judy Perkins, Polly Haas, Pam Wiens, Linda Bresser

Exchange managers Karen Hurtt, Linda Bkesser

Reporters Shari Galve, Joyce Johnson

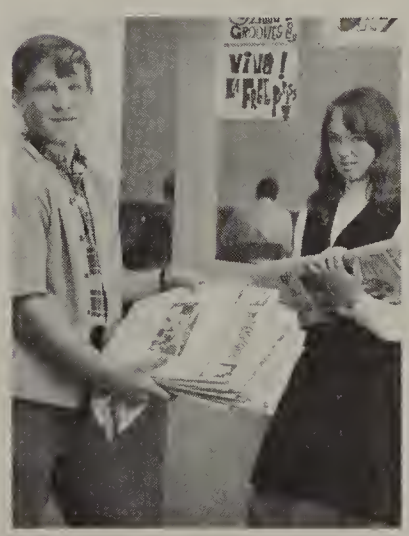

Circulation Manager Steve Weinberg Barbara Hale

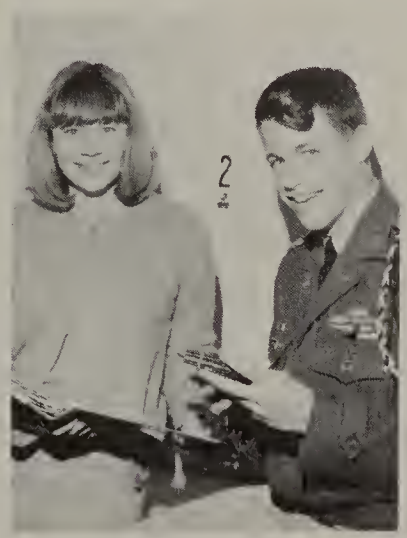

Typist - Lynn Perryman Reporter-Gerald Unterkoefler

Barbara Hale, Judy Cote

Homecoming 196

Remember When . . .

New cars and happy girls circled La Jolla field.

Speech & Drama Guild Spirit.

Our international parade.

Bill crowned Judy

"Exuberant" alumni returned

Our mighty Bucs ran on to the field.

Mission Bay's spirit was shown in the best Homecoming ever!

The Royal Court

VIVIAN POULOS
Senior Attendant

TED JACOBSON
Escort

MARY ANDREWS
Senior Attendant

MIKE MOONS
Escort

Her Majesty
JUDY PAINE

Escort
CURT SLATER

KATHY COOK
Junior Attendant

STEVE JENNER
Escort

SHERRY WARNOCK
Sophomore Attendant

TOM FOOTE
Escort

MJB
65-66
BUCS

Junior Varsity

Song Leaders

Cathy Cook

Diane Holt

Mary McKinnon

Gilma Santos

Song And

Vivian Poulos

Jo Rainey

Head Songleader Sharon Ridens

Linda Brewer

Nola Roeper

Cheerleaders

Tony Brazauskas

Head Cheerleader Gene Brawn

Steve DiTomasco

"What's the word?"

Keith Noel

Les Bouca

niers

Les Boucaniers

Miss Malley
ADVISOR

Kristen Brown
LIEUTENANT

Bonnie Beason
LIEUTENANT COLONEL

Mary Snyder
COLONEL

Pam Calvert, Connie Crute, Susan Walters
CAPTAINS

Les Boucaniers

Officers

Kristen Brown
President

Each year the girls of the drill team can be seen providing entertainment and insipiring school spirt at rallies and all home football games. Under the guidance of Miss Malley, the drill team has become an established asset of which Mission Bay can be proud.

Bonnie Beason
Secretary

Connie Crute
Treasurer

Kathy Bishop
Sales Manager

Diane Ellis
Publicity

Elli Maggi and Jorn Holdt
Month of September

Gay Wienberger and Charles Sievers
Month of January

Students Of

Linda Brewer and Gary Myron
Month of October

Diane Holt and David Brown
Month of November

Jackie Barbee and Bill Bugenhagen
Month of December

Patti Chana and Mike Shepard
Month of February

Elaine Choate and Dennis Mayville
Month of April

The Month

Jo Rainey and Ernie Childers
Month of May

Peggy Bray and Kerry McClanahan
Month of June

Carol Scholder and Steve Jenner
Month of March

Advanced Guilders

Beginning Guilders

Mrs. Davis
Advisor

Top: Gilma Santos, Nola Roeper, Susie Weinstein, Linda Lawrence, Vicki Erwine Bottom: Phil Geracie, Vivian Poulos, Ron Kersey, Cathy Bourell

SEATED: Jeff Thelen Bruce Rosemark, Rick Dial, Richard Jackson, Phil Gewaie, Laurie Becklund Jeana Lightfoot STANDING: Bruce Hollingsworth Jorn Holdt, Tom Roberts, Gerald Uaterkoepfler

Discussion Team

Torchbearers

Fall Officers

Mr. Copeland
Advisor

Spring Officers

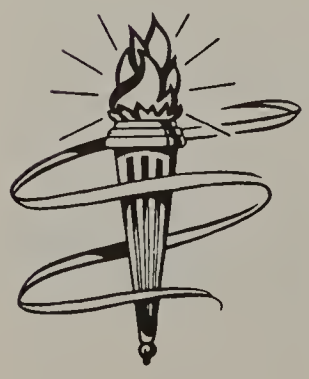

C. S. F.

Joe Wu, Taylor Kingston, Jorn Holdt, Jim Dery, Rick Dial, David Arter, Peter Principe, Mary Bray, Helen Jones, Laurie Becklund, Mark Strickman, Scott Spicer, Steve Bossert, Charles Sievers, Jeff Thelan, Mr. Stearn, Advisor. Mancy Bray, Marsha Langer, Debbie Rosenblatt, Sandy Lowe, Susan Gemeroy, Nancy Beeler, Laura Tippetts, Deanna Durst, Dale Swenson, Judy Paine, Gay Weinberger, Sue Irvin, Tony Brazauskas, Karen Cuthbert, Dianna Greenlees, Jerri Johnston. Carol Sibert, Elizabeth Young, Marsha Beeler, Deanna Durst, Dee Ezell, Joe Fernandez, Nancy Hutchinson, Deeann Stapleton, Lucy Reifel, Tom Foote, Tina Harrison, Conrad Young, Scott Gordon. Not Shown: Kerry McClanahan.

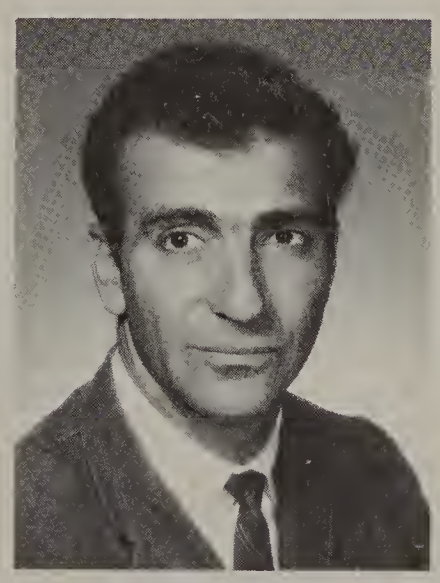

Mr. Stearn,
Advisor

The California Scholastic Federation is a service organization which renders itself available for worthy causes. The students admitted to the Federation are chosen on the basis of academic achievement. Some of the past activities of this organization have been field trips to colleges, private tutoring for students, and projects for raising scholarship funds.

Girls' League

Advisor - Mrs. Harden Brook

Representatives

Officers

Homecoming

Homecoming

Spanish Club

FRONT ROW: Jerry Land, Laurie Becklund, Nellie Valenzuela, Peggy Bray, Sheila Carter BACK ROW: Don Young, Jorn Holdt, Lance Pugh.

Future Teachers

BOTTOM ROW: Pamela Longo, Karen Hurtt, Cathy Nienow, Rosalie Smith, Diane Bequette Pauline McClafferty, Teresa Insero, Karen Bell, Judy Denton

Lettermen's Club

Homecoming

Sweetheart
Nelda Njos

Officers

1st Row: Jim Olmstead, Tom Jefferson, Richard Jackson, Chrus Drew, Ron Hayes, Peter Albert, 2nd Row: Don Bair, Bill Bugenhagen, John Chrestman, Doug Trenton, Randy Lowenstein, David Mullen, Gay Myron, Peter Principe. 3rd Row: Mike Fox, David Bagda, Mark Hill, Alan Sorem, Eugene Poluso, Mark Hall, Tom Robertson, Alan Woodruff, John Pettus, Len Dull, Ed Truhershein, Joe Fernandez, Gary Elliot, Ron Hutchinson, Stan Shoemaker, Coach Bailey, Top Row: Jim Shubert, Sal Viera, Mark Hallburg, Matt Maslowski, Alan Brabon, Tom Myers, Steve Pope.

Deltas

Left to right: Gay Weinberger, Mary Wagner, Mary Andrews, Sharon Ridens, Leigh Eckles, Sue Gemeroy, Nalani St. Anna, Cherisse Rawdin, Rhonda Rathbun, Nancy Hutchinson, Nan Hoffman, Mary McKinnon, Jeri Johnston, Nancy Becklund, Karen Cuthbert, Sue Irvin, Elli Maggi, Susie Wienstein, Cathy Conkey, Jackie Barbee, Nelda Njos, Cathy Mortimer, Sandy Lowe, Susan Krudwig, Nancy Beeler, Laura Tippetts, Laurie Becklund, Delys Loxas, Connie Boyle, Betsy Yong, Loa Dipboye, Jeanna Lightfoot.

Spring Officers

Mrs. Coleman
Advisor

Fall Officers

Homecoming

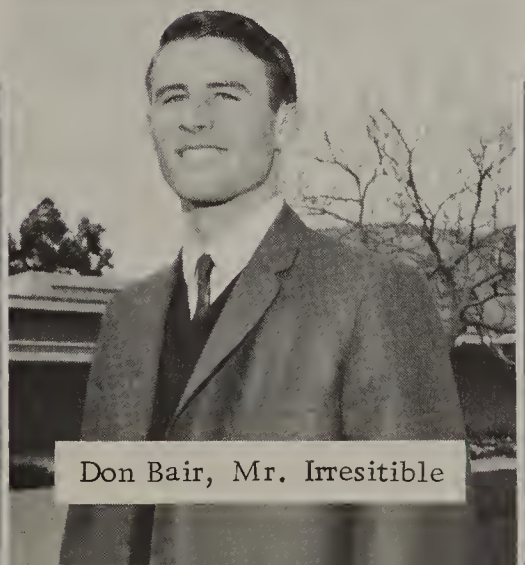

Don Bair, Mr. Irresitible

Homecoming

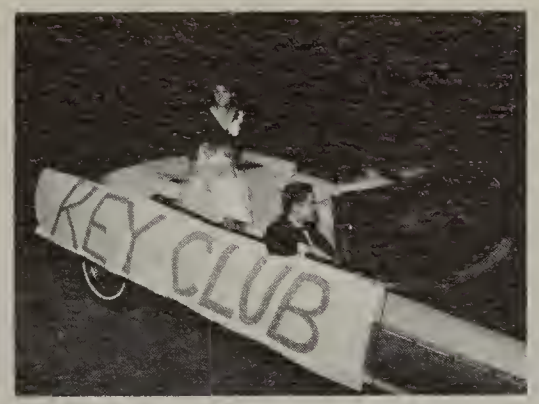

Club Sweetheart
At Homecoming
Nola Roeper

Mr. Witzman
Advisor

First row: Bruce Michell, Mike Novak, Tony Brazeuskas, Mark Turner, Ron Kersey, Don Bair, Charlie Sievers, Tom Jefferson, Chris Weston, David Whelply. Second row: John Kachuba, Dan Blatchley, Mark Bennett, Joe Fernandez, Stan Shoemaker, Mike Higgins, Gene Brawn, Pete Principe, Steve Sievers, Mike Doerr, Jim Nieder, Jim Dery, Third row: David Young, Joel Morgan, Ed Trudersheim, Bob Finn, Ted Jacobsen, Jim Olmsted, Bruce Aschenbrenner, Jorn Holdt, Jim Evans, Tom Myers, Ray Capper, Rob Hass, Tracy Tippetts.

Key

Club

Charlie Sievers
President

Don Bair
Vice President

Mark Turner
Treasurer

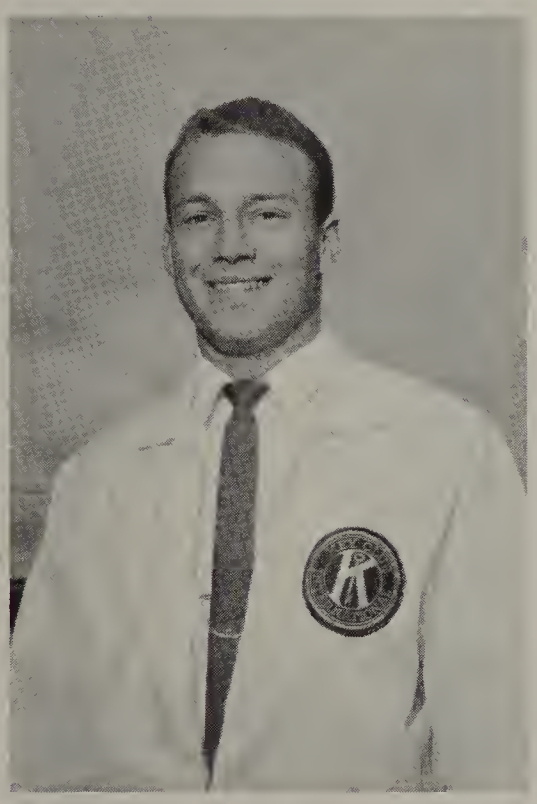

Ron Kersey
Secretary

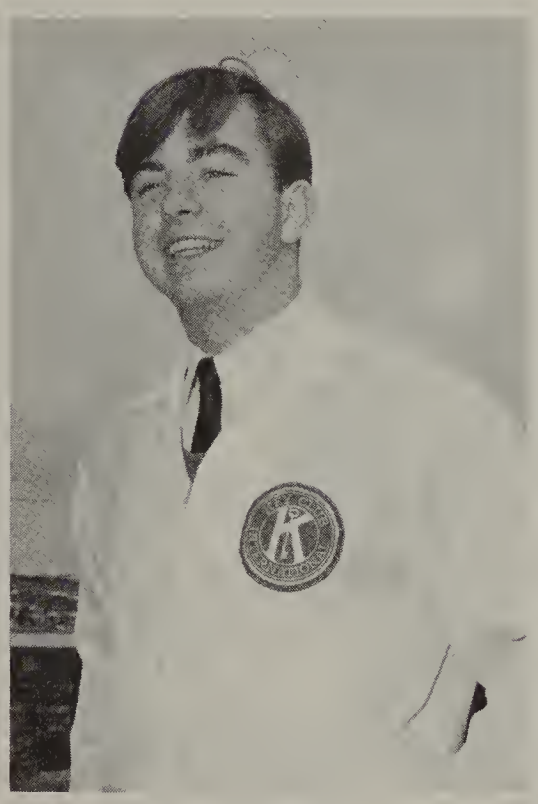

Tony Brazauskas
Sergeant At Arms

Officers

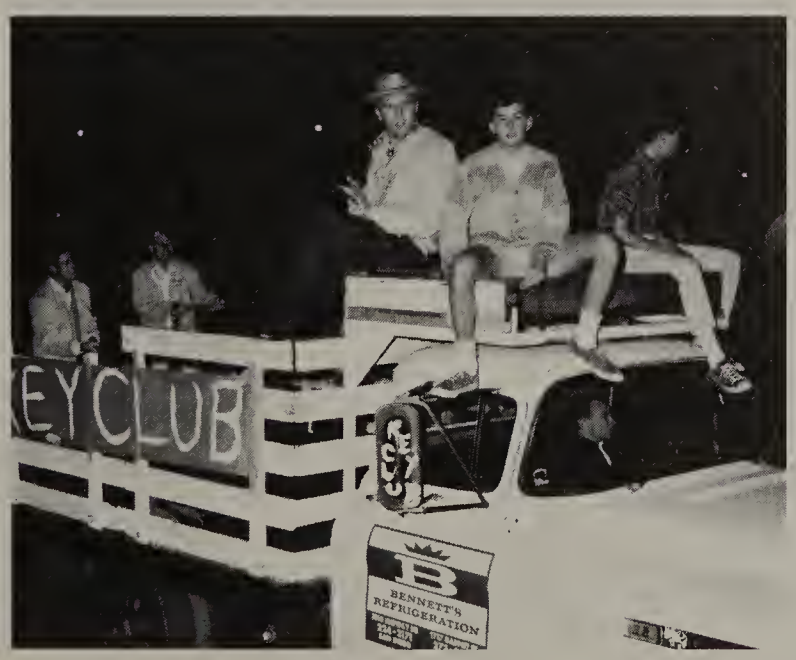

Key Club
Homecoming
Float

Key Club
Sweetheart
Nola Roeper

Girls Athletic Association

Mrs. Betty Hatcher
Advisor

Judy Hoeg
Fall President
Spring Vice President

Laurie Rock
Spring President
Fall Secretary

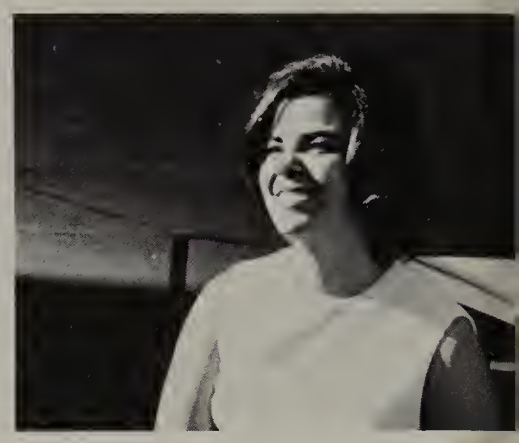

Dianne Nichols Fall V.P.

Connie Crute
Fall-Spring Sales

Leanne Foster
Fall-Spring Clerk

Gail Seymour
Spring Secretary

Claudia Hoch, Suzie VanNess
Fall-Spring Publicity

Sport Managers Spring: Nancy Reifel, Cathy Nienow, Cindy Hein, Pamela Faurote.

Robin McFarlane
Fall-Spring Treasurer

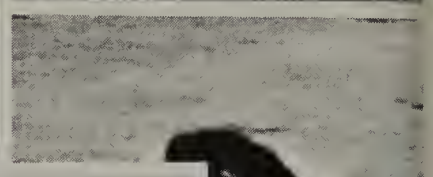

G.A.A. In Action

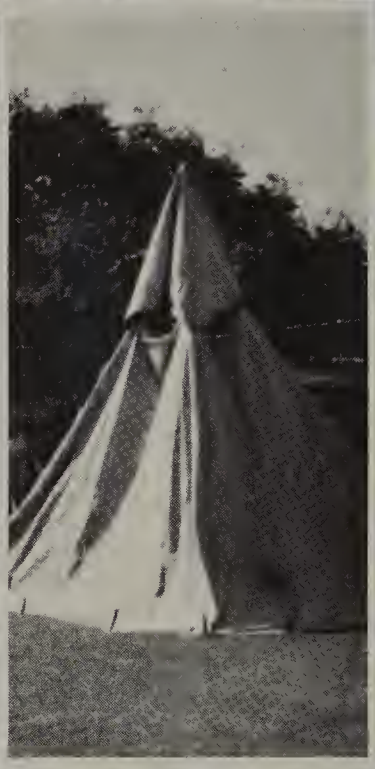
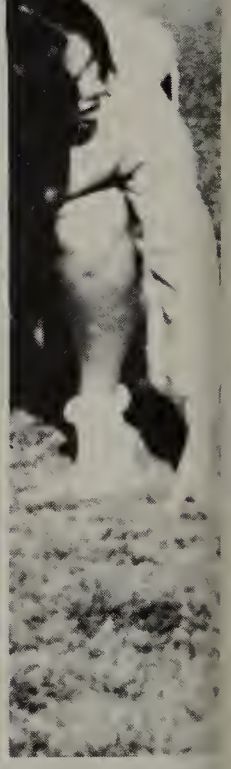

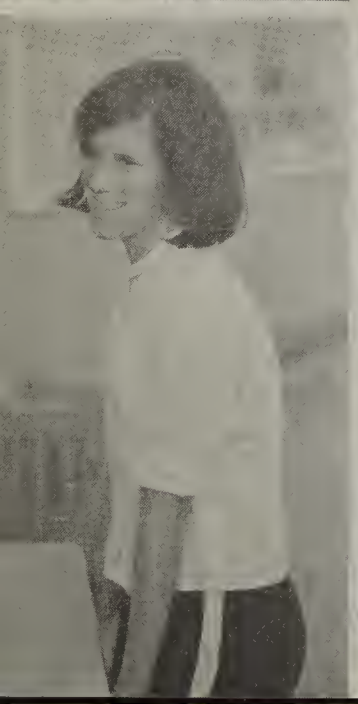

Quill And Scroll

Back Row: Mrs. Makinson, Pam Rice, Hank Warner, Rocky McKinna, John Malm, Mark Turner, Pat Branin, Mike Espriella, Joel Moore, Kerry McClanahan, Scott Gordon, Conrad Young, Larry Scaramella, Judy Walrod. Bottom Row: Jeri Johnston, Polly Hass, Tina Harrison, Karen Hurtt, Johnna Kleckner, Denise Cassidy, Pam Calvart, Marilyn Gosley, Gay Weinberger.

Graphic Arts Unlimited

Back Row: Mike Boggs, Bruce Hollingsworth, Dale Reynolds, Bob Crawford, Richard Rouse. Middle Row: Bob Sack, Mike Dunn, Bob Dennis, Will Skinner, Jim Christensen. Front Row: Bonnie McLeod, Diane Seitz, Gary Nicks, Rodney Butt, Gilbert Parada, Mike Marlow, Jim LaChapelle.

Business Club

Mrs. Bea Getzen
Advisor

Elaine Potts
Fall-Spring President

Kathy Tompkins, Judy Layton, Susan Roos
Fall-Spring Officers

First Row: Kathy Tompkins, Judy Layton, Elaine Potts, Karen Ludwig, Susan Roos Second Row: Karen Hurtt, Bonnie Corle, Cindy Stewart, Susan Waltrip, Diane Bequette, Terri Koman Third Row: Dorothy Walker, Nancy Brown, Rita Rettinghouse, Elaine Moncrief, Connie Crute, Connie Brumley

Art Guild

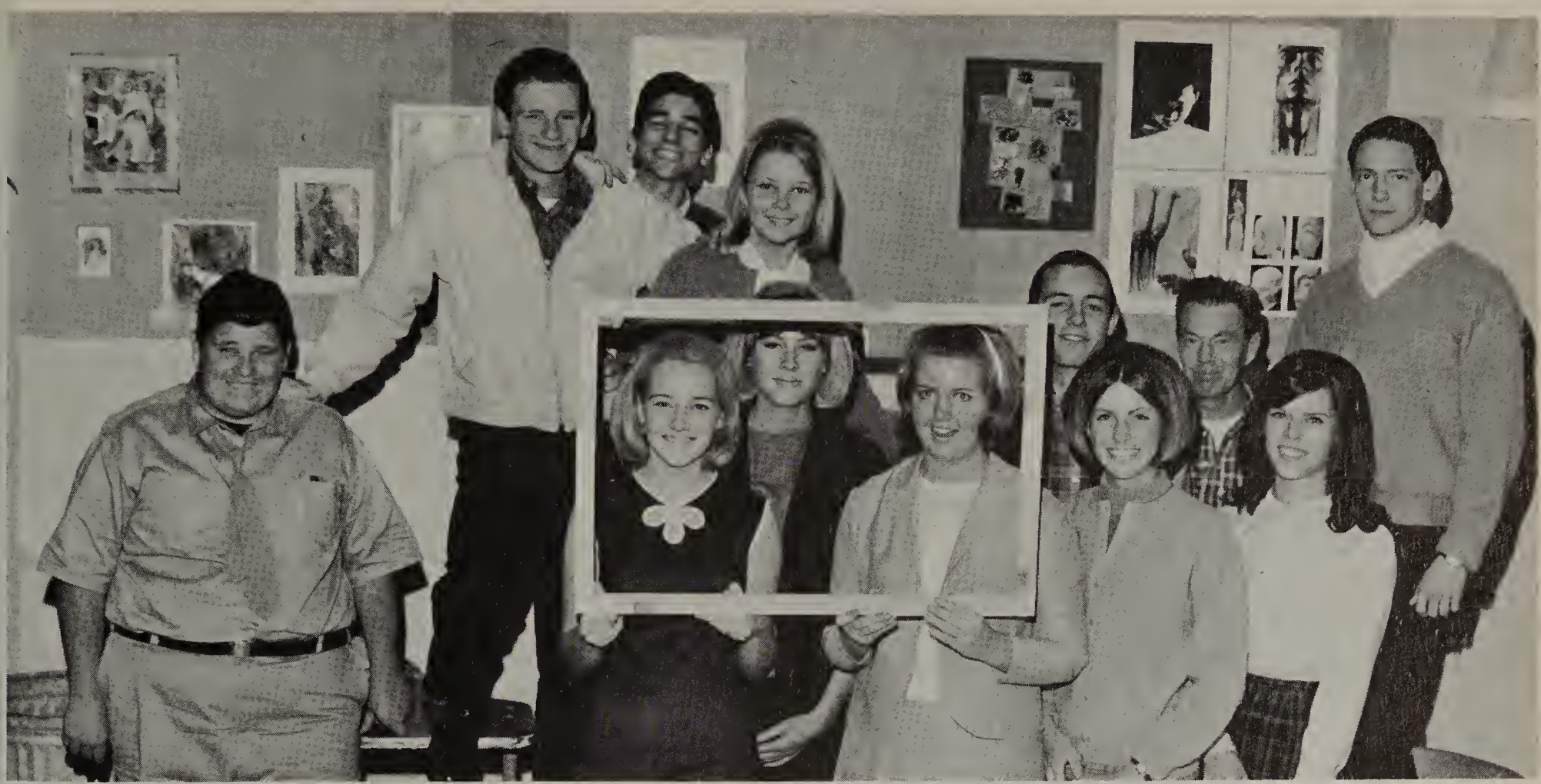

Top: Charles Cunningham, Robert Barksdale, Bob Hatton, Cindy Gora, Doug Trenton, Francis McNellis, Jose Gomez.
Bottom: Dale Swenson, Geri Poitras, Stephnie Weisner, Carol Belgean, Janis Miller.

Health Careers Club

Vickie Williams, Joan Maxwell, Mrs. Horton, Susan Maxwell, Linda Drew

Chess Club

Back Row: Clifford Brown, Scott Clemens, Reinhard Cronin, Joe Wu, Robert Dennis. Front Row: Taylor Kingston, Jean Adams, Mr. McGucken, advisor.

Science Club

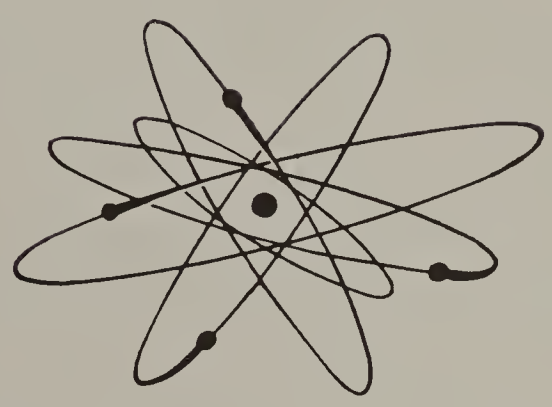

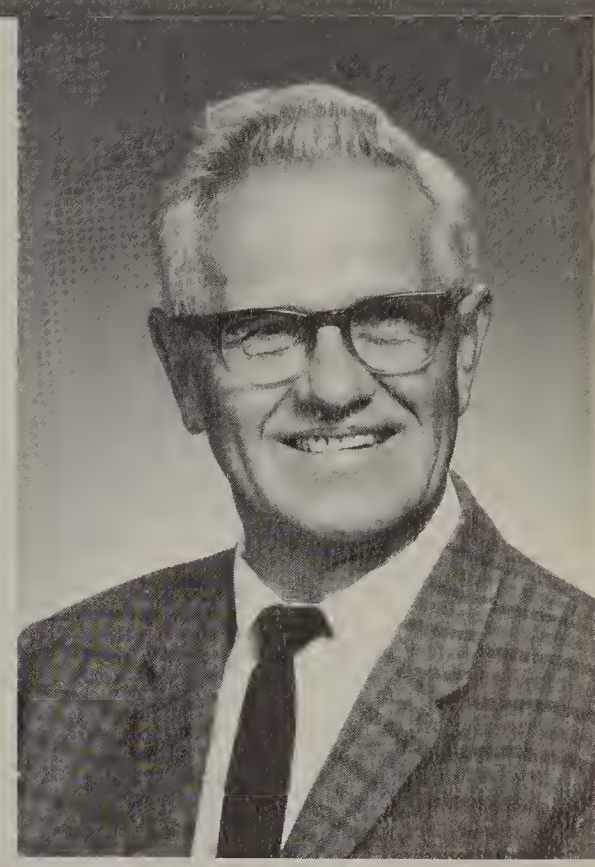

Mr. Sullivan
Advisor

Standing: Scot Spicer, Lucy Reifel, Pat McDonald, Bruce Michell, Steve Jenner, Nancy Bray, Joel Morgan, Mary Bray.
Kneeling: Mike Anderson, Ron Kinsey, Nancy Reifel, Taylor Kingston, Joe Wu.

Choir

Back Row: Gayle McAllister, Janet Goodman, Willie Skinner, Bruce Michell, Marsha Beeler, Marion Allen, Cherie Underwood, John Peterson, Jo Ann Rainey, Carolyn Upton, Shelagh Carter. Middle Row: Connie Crute, Bonnie Callens, Linda Roberts, Mary Manseau, Jeri Land, Connie Brumley, Jackie Johnson, Joan Cahoon, Dorothy Walker, Nancy Brown. Front Row: Nancy Beeler, Carol Allen, Jill Welsh, Mary Hernandez, Judy Layton, Johnna Kleckner, Connie Stratton, Nancy d'Amato, Ann Conally, Patricia Cone, Not shown: Sharon Bradshaw, Lucretia Cataldo, John Dorrel, Linda Drew, Virginia Escudero, Shelley Friesinger, Gudrun Heid, Donna Tipton, Steve Williams, Don Young.

Accompanist - Nancy Beeler
President and
Student Director - Jo Ann Rainey
Vice-President - Johnna Kleckner
Librarians - Judy Layton
Connie Crute
Robes-Jeri Land
Class Secretary-Gayle McAllister

Chorus

Back Row L to R: Diane Holt, Cheryl Brummett, Linda Adkins, Mary Woolpert, Diedre Watson, Rita Munevar Front Row L to R: Roberta Hill, Michele Pettee, Nellie Valenzuela, Kathy Bourel, Martha Smith, Rosalie Smith Not Pictured: Lynne Derrickson, Linda Farnsworth, Teresa Mallette, Dorothy Nussbaumer, Rosalie Stevens

Accompanists: Rosalie Smith
Roberta Hill
Secretary: Kathy Bourell
Student Director and Librarian:
Rita Munever

Concert Band

Mr. Coady
Band Director

Bauman, Craig
Belmain, Alice
Bradley, Gary
Brown, David
Campbell, Patti
Chamberlain, Tom
Charles, David
Charles, Stephen
Christensen, Frank
Cook, Cary
Davis, David
Escudero, Patricia
Flippin, Dennis
FurFuro, Joe
George, Stephen
Godfrey, Joyce
Greek, Robert
Hamlin, Sandy
Hartman, Bob
Hass, Rob
Hess, Betty
Howeth, Allen (R.E. Norlander)
Hubble, Richard (Buzz Brown)
Jacobsen, Ted (President)
Jensen, Dick
Jordan, Hyter
Kachuba, John (Vice President)
Kane, Bill
Knost, Larry
Koubeck, Tom (Otto Keinkel)
Linder, Gail
Loa, Ken
Lucas, Paul
McCarroll, Tim (A.R. Hermann)
McFarlane, Robin (Secretary)
McMath, Moina
Monroe, Steven (Jean Gable)
Pocock, Linda
Rahl, Bob
Rockstad, Art
Spraker, Kathryn A (Mrs. Anderson)
Taylor, Mike
Teeling, Bob
Turner, Mark (Librarian)

Watson, Richard
White, Vance
Whiting, Elden
Williams, Joanne
Williamson, Robert
Wilson, Janet
Woodcroft, Mike
Zogg, Mark

Marching Band

Pep Band

Art Rockstad, Mark Turner, Mark Zogg, Ted Jacobsen (leader), Elden Whiting, Robert Williamson, Frank Christensen, Joe Furfuro, Richard Hubble, Craig Bauman.

Orchestra

Back Row: Richard Watson, Chris Kane, Craig Bauman, Robert Haas, David Brown, Don Rockstad, Mark Turner, Elden Whiting, Cary Balcom, Middle Row: Kathryn Spraker, Mary Bray, Joseph Wu, Paul Lucas, Linda Pocock, Mark Zogg, Joanne Williams, John Kachuba, Stephen Charles. Front Row: Nancy Bray, Dean Clarke, Susan Crouthamel, Nancy Reifel, Alan Leuerenz, Mike Hall.

California

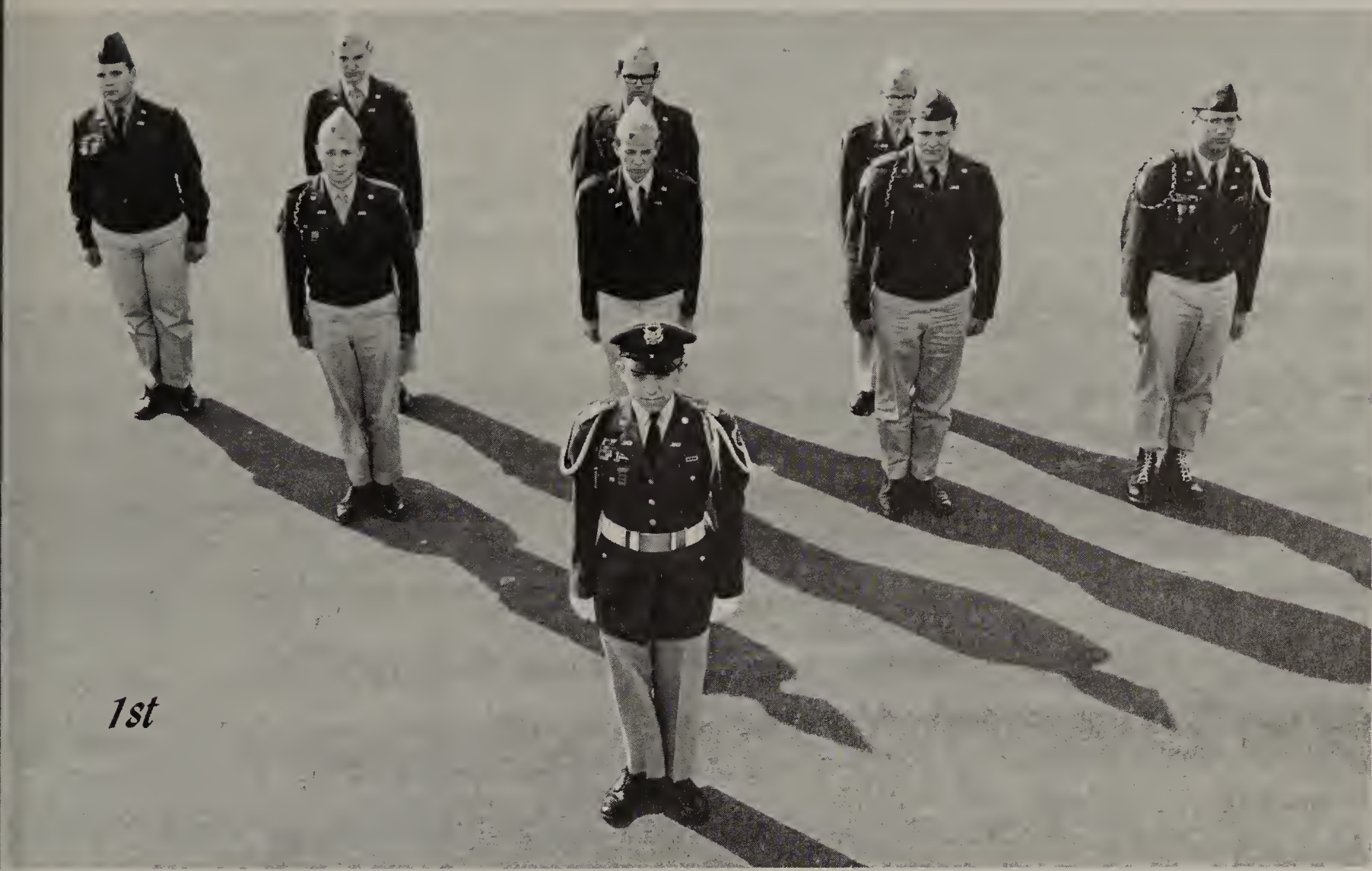

Richard Daley, Jim Pederson, Frank Christensen, Steve Lewis, Paul Lucas, Jim Gulie Cilfford Brown, Mark Strickman, Hyter Jordan.

Scott Gordon, Terry Gallant, Bill Wenzel, Joe Wu, Peter Sommer, Pat McDonald, Bob Greek, Robert Sanders, Robert Dennis, Charles Cunningham, Charles Goldmeyer

183rd Battalion
California Cadet Corps

Mission Bay High School
2475 Grand Avenue
San Diego, California

Cadet Corps 183

LOG OF EVENTS 1966

Leadership School	-18 February
Cadet Club Ball	-30 April
Field Day	-13 May
State Inspection	-28 May

STAFF: Capt. Loyd Teage, 1st. Lt. Kerry McClanahan, 1st. Lt. Richard Daley, 1st. Lt. Scott Gordon, First Sgt. Gerald Unterkoefler, SFC, Terry Gallant

COLOR GUARD: Lt. Daley, James Pederson, Paul Lucas, Steven Lewis, Frank Christensen

FANCY DRILL TEAM: Loyd Teague, Richard Daley, Paul Lucas, Steve Lewis, Scott Gordon, James Pederson, Frank Christensen, Kerry McClanahan, Patrick McDonald, Charles Goldmeyer, Joseph Wu.

Royal Court

Her Majesty,
Miss Vivian Poulos

Miss Cathy Cook
First Attendant

Miss Judy Miller
Second Attendant

Frank Christensen, Paul Lucas, Steve Bache, Loyd Teague, Jim Gulie,
Steve Lewis, Jim Pederson, Pat McDonald, Terry Gallant, Robert Sanders

Rifle Team '66

Mission Bay's CCC rifle team placed sixth in the Clausen Ten Man Team out of the nine city and county schools with the rifle team. In the O'Sullivan Five Man Team the shooters placed seventh out of ten city-county schools in this division.

In the Warren Individual catagory Jim Gulie placed fourtheenth in the top CCC Region I shooters. This qualified him for state matches held in March.

Dance

Notes

Honour alone we cannot, must not lose;
Honour, that spark of the celestial fire,
That above nature makes mankind aspire;
Ennobles the rude passions of our fame
With thirst of glory, and desire of fame
The richest treasure of a generous breast,
That gives the stamp and standard to the
rest.

Lord Halifax

Sports

Mark Hallburg and Gay Weinberger

Fall Sports

Cross Country

Jim Edwards
Daryll Faulds
Joe Fernandez
Bob Hass
Mike Higgins
Richard Hombardy
Robin Holmes
Greg Nau
Mike Novak
Chuck Pearch
Chuck Sievers
Dave Daughn

Gymnastics

Fred Bennett
Alan Brabon
Martin Buer
Tom Bugenhagen
Steve Charles
Rick Dial
Steve Ditomaso
Chris Drew
Len Dull
Ken Eudy
Brand Fisher
Jeff Hatch
Bob Hatton
Richard Jackson
William Nelson
Steve Pope
John Sandera
Stan Shoemaker
Greg Thomas
[illegible]ob Veneziano
[illegible]ob [illegible]atley

Football

Pete A[illegible]
Bill A[illegible]derson
Steve Anderson
[illegible]vid Bagda
[illegible]vid Brown
[illegible]ll Bugenhagen
[illegible]rnie Childers
[illegible] Chrestmas
[illegible] Garman
[illegible]ox
[illegible]
[illegible]egg
[illegible]es
[illegible] Hill
Dennis Holle[illegible]beck
Ron Hutchison
Mark Hallberg

Football

[illegible] Macqu[illegible]
[illegible]ohn [illegible]alm
[illegible]t Maslowski
Tom Myers
Gary Myron
Dave Mullin
Al Pasich
Phil Poehlman
Tom Roberts
Jerry Sheggrud
Jim Shewbert
Barry Sullenger
Doug Trenton
Ed Tradersheim
Jim Tucker
Chris Weston
Fred Wignall
Alan Woodruff

Football '65

Varsity

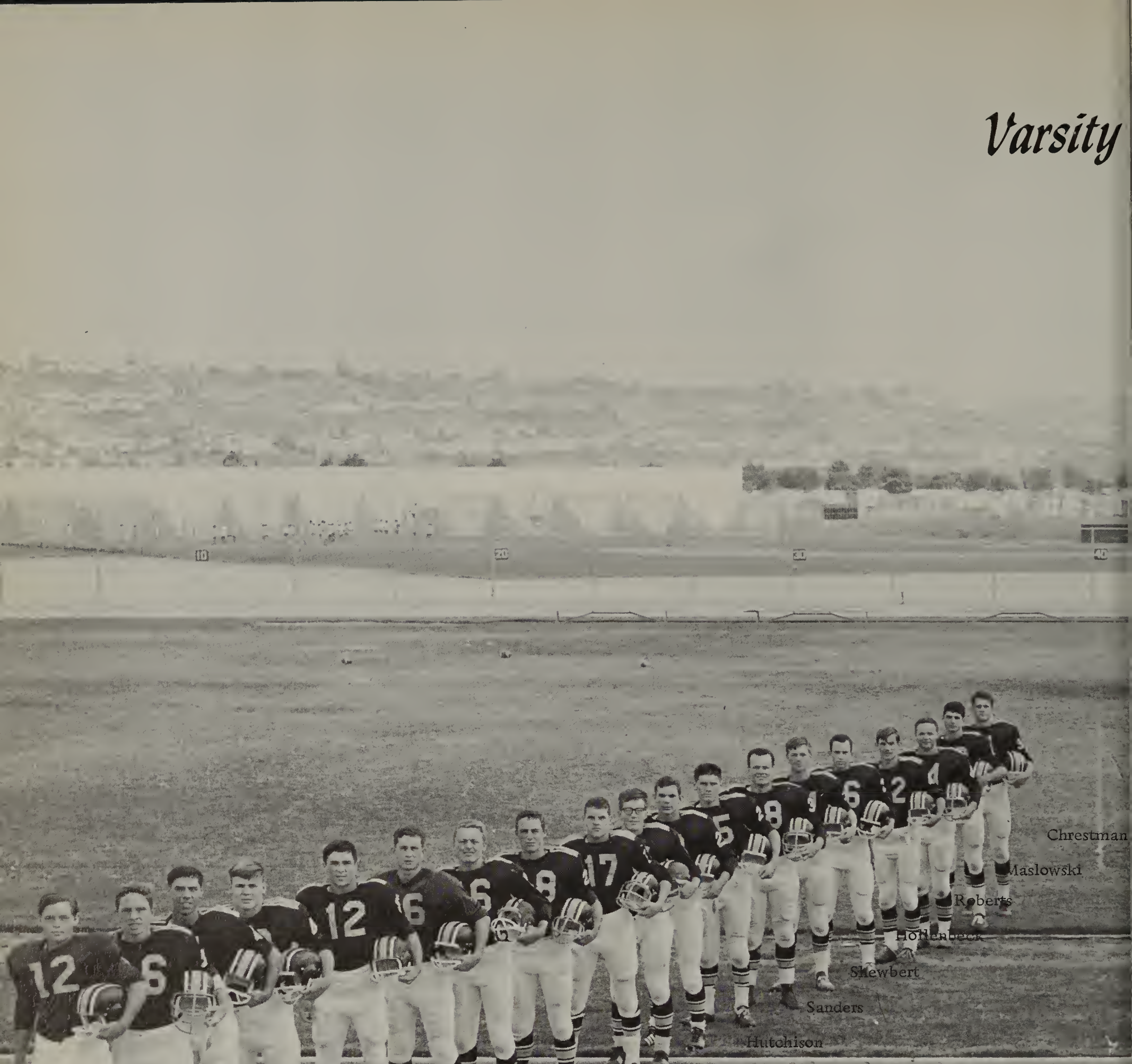
Chrestman
Maslowski
Roberts
Hollenbeck
Skewbert
Sanders
Hutchison
Johnson
Alber
Anderson
Malm
Trenton
Tucker
Butters
Brown
Grant
Weston
Graham
Sullenger

Football

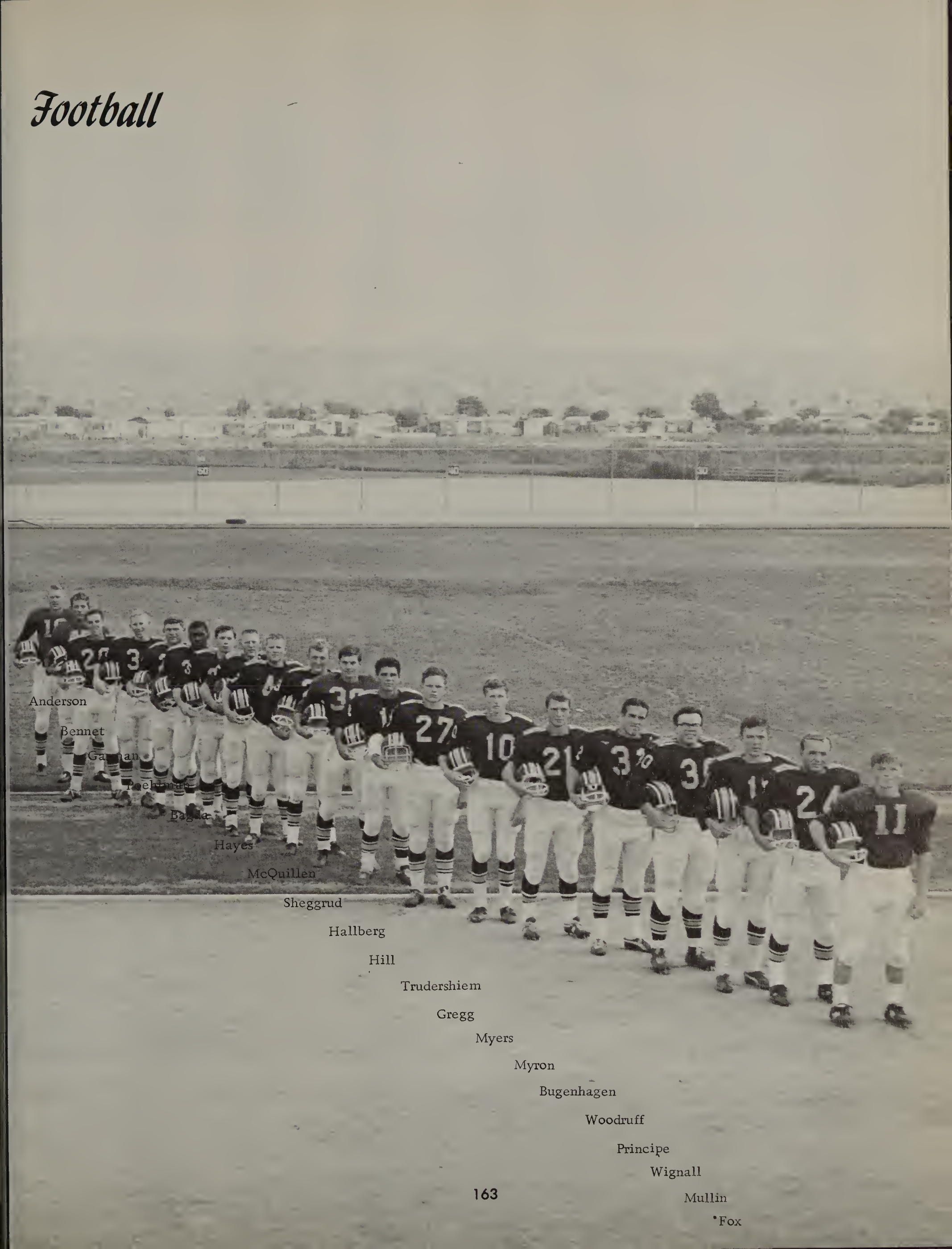

Anderson
Bennet
Gannan
Poehlman
Bagla
Hayes
McQuillen
Sheggrud
Hallberg
Hill
Trudershiem
Gregg
Myers
Myron
Bugenhagen
Woodruff
Principe
Wignall
Mullin
Fox

Pete Alber

Dave Brown

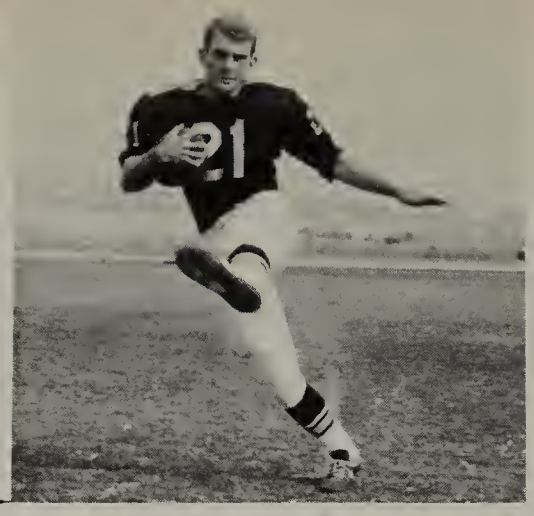

Bill Bugenhagen

John Chrestman

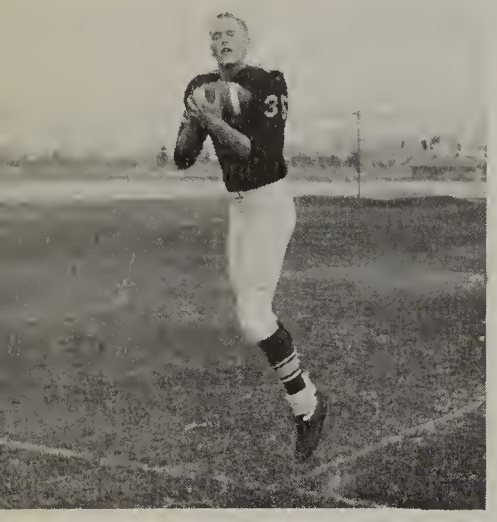

Bill Anderson

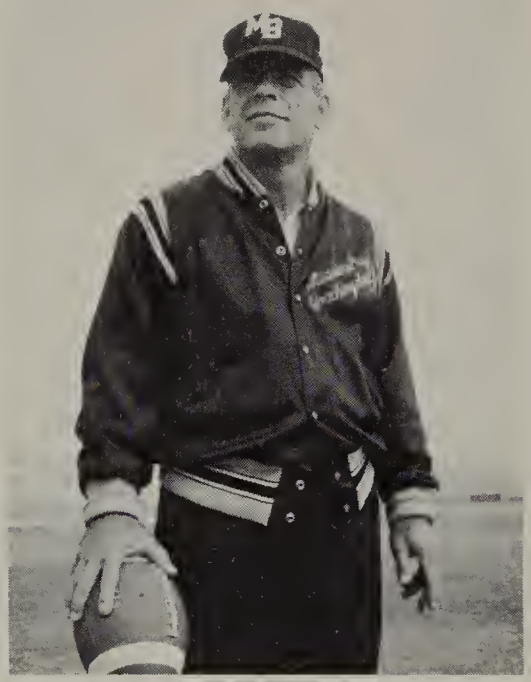

Coach Spitler

Mike Fox

Steve Anderson

Coach Bailey

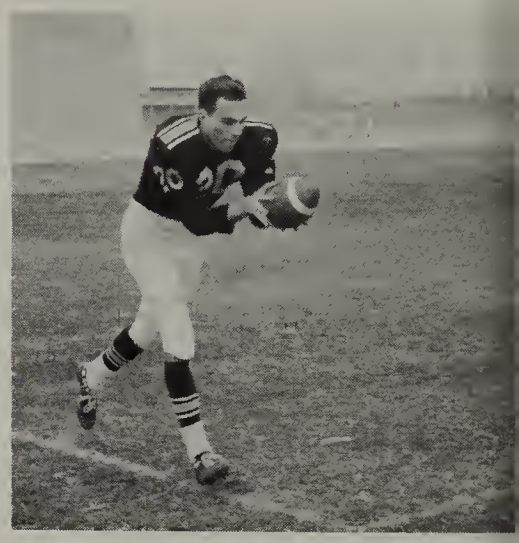

Andy Garman

Dave Bagda

Ron Graham

Managers

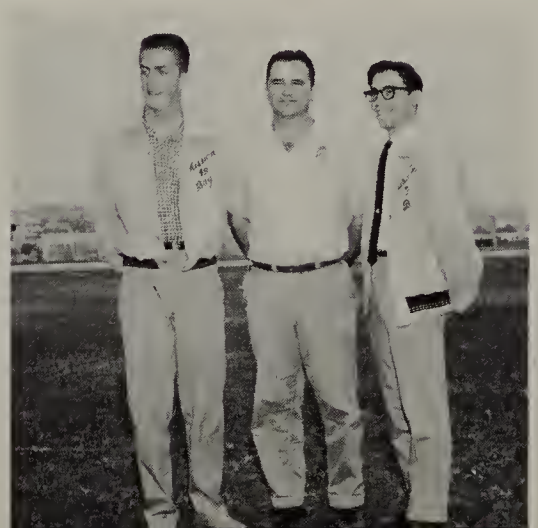

Bill Anson
Mr. S. Braman
Gene Paluso

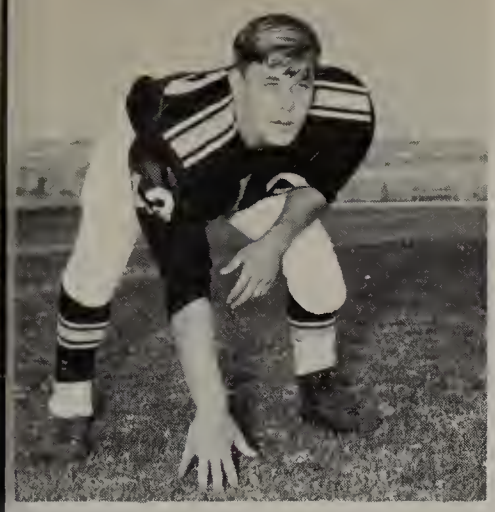

Ron Grant

Mark Hill

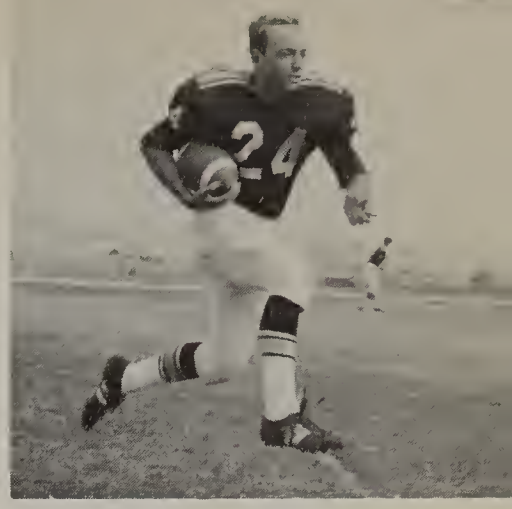

Dave Mullin

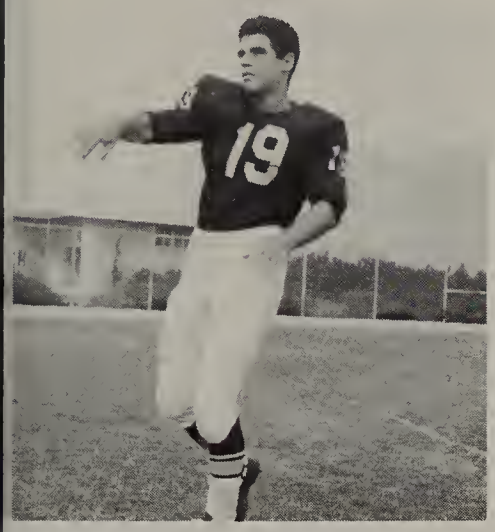

David Gregg

Tom Myers

Mark Hallberg

Ron Hutchison

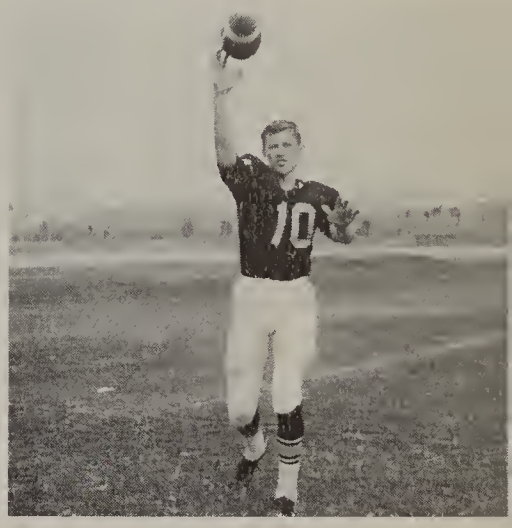

Gary Myron

John Malm

Ron Hayes

Dean McQuillen

Matt Maslowski

Barry Sullenger

Phil Pholemen

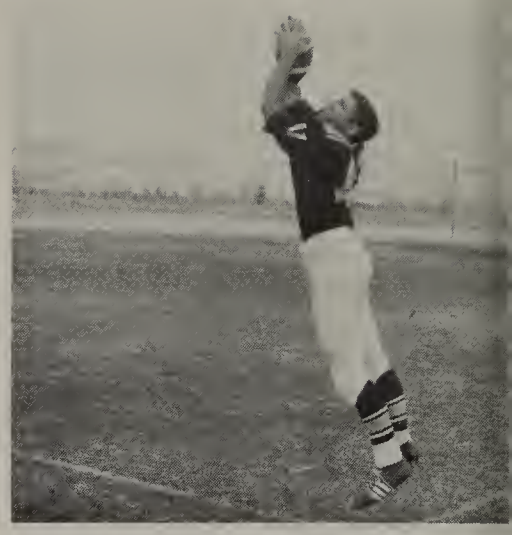

Chris Weston

Doug Trenton

Tom Roberts

Ed Trudersheim

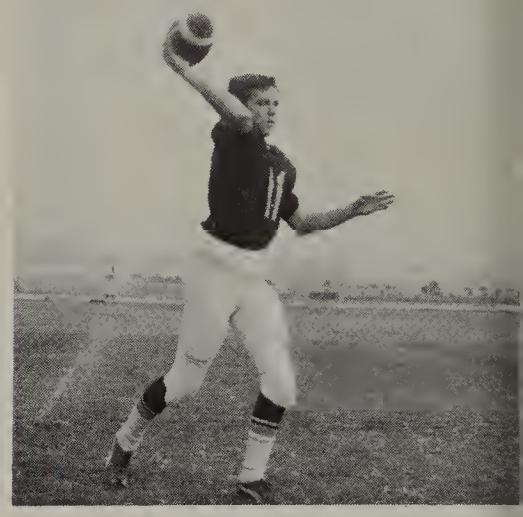

Fred Wignall

Jerry Sheggrud

Alan Woodruff

Jim Tucker

Jim Shewbert

Dennis Hollenbeck

J.V. Football

L. to R., First Row: John Picarillo, Dennis Murphy, Eldon Whiting, Ken Loa, Jim LaLicata, Mike Shepard, Steve Camblin, Steve Livingston; Second Row: Pat Paluso (Mgr.), Russ Hollenbeck, Rick Watson, James Stewert, Ernie Childers, Walt Curliss, Tom Collins, Dan Sisson, Tom Armitage, Bill Greenless; Third Row: Coach Moss, Bob Doepping, Mike Boggs, Scott Stone, Bob Hartman, Steve Arter, Al Pascich, Mark Bailey, Gil Johnson, Roy Jahoda, Coach Colborne; Fourth Row: Dennis Mayville, Mike Taylor, Jerry Phipps, Mark Davis, Brian Back, Dan Harris, Randy Lowe, Ken Gilfillan.

Coach
Robert
Moss

Coach
Wayne
Colborne

Gymnastics

1st row left to right: Hank Warner, Rick Dial, Greg Simpkins, Marty Brauer, Rick Davis, Tom Hollenbeck, Steven Clark. 2nd row— John Sandera, Fred Bennett, Bob Hatton, Chris Drew, Greg Thomas, Bob Whatley, Jeff Hatch, Richard Jackson. 3rd row— Stan Shoemaker, Len Dull, Bill Nelson, Alan Brabon, Steve Pope, Bob Veneziano, Brad Fisher, Ken Eudy. MANAGER- Mark Eichman.

Western League Champs

Jeff Hatch

Stan Shoemaker

Len Dull

Fred Bennett

C.I.F.

First C.I.F., P-bars,
BILL NELSON

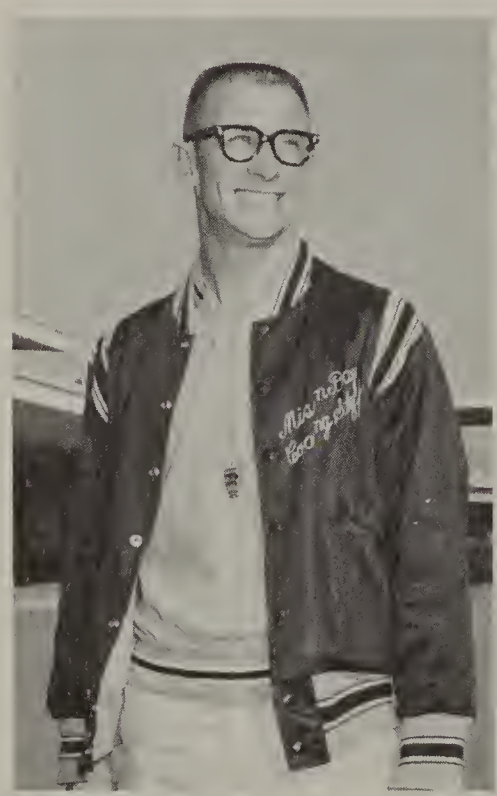

Elmer Runge,
Coach

First C.I.F., P-bars,
STEVE POPE
Most Valuable Gymnast, 1965

Gymnasts not shown: Martin Brauer, Tom Bugenhagen, Steve Charles, Rick Dial, Steve Ditamoso, Chris Drew, Bob Hatton, Richard Jackson, John Sandera, Greg Simpkins, Bill Taylor, Bob Whatley.

Runners-Up

ALAN BRABON-S.D.C.I.F. 2nd Best-All-Around
Best Fall Athlete of 1965

KEN EUDY
S.D.C.I.F. 1st-Rope Climb

MB vs.	Morse	156-124 1/2
	Madison	177 1/2-107 1/2
	Clairemont	167 1/2-110 1/2
	San Diego	171 1/2-100 1/2
	Crawford	136-142
	Pt. Loma	150 1/2-126 1/2
	Hoover	167 1/2-110 1/2
	Kearny	169-109

Brand Fisher
S.D.C.I.F. 4th-Tumbling

J.V. Cross Country

First Row: Mark Turner, Jordell Hasha, Robin Holmes, Mark Zogg, Dale Hatherley, Scott Shurtleff, Tom Lines, Randy Lowenstein. Second Row: Eric Coates, Eric Carblom, Bill Fix, Dan Blatchley, Craig Bauman, Mike Novak, Joe Fernandez, Terry Moore, Marty McEvoy, John Ross, Tom Foote, Dan Andrews, Daryl Faulds.

Varsity

First Row: Dave Vaughn, Richard Espinoza, Gil Parada, Mike Higgins, Chuck Pearch. Second Row: Jim Edwards, Steve Sievers, Sal Viera, Bob Hass, Chuck Sievers, Greg Nau, Richard Hombordy.

Jim Edwards

Richard Espinoza

Bob Hass

Mike Higgins

Richard Hombardy

Chuck Sievers

Steve Sievers

Greg Nau

Gilbert Parada

Chuck Pearch

Sal Viera

Dave Vaughn
Most Valuable Runner

Runners not pictured: Daryll Faulds, Joe Fernandez, Robin Holmes, Mike Novak, Don Bair.

Jim Olmsted, Manager

Coach - Robert Johns

Winter Sports

Basketball

Dave Arter
Bruce Aschenbrenner
Don Bair
George Betherum
Chris Drew
Mike Espriella
Andy Garman
Ron Hayes
Rich MacLean
Bob McKenna
Jim Olmsted
John Sawyers
Jerry Sheggrud

Wrestling

Pete Alber
Mark Bennett
Rick Dial
Howard Gee
Ron Grant
Mark Hallberg
David Harlan
Jeff Hatch
Don Knox
Dean McQuillen
Bill Nelson
Ron Ozog
Gilbert Parada
Tom Roberts
Leland Silvasy
Dane Valle
David Whelply
Vance White

FIRST ROW: (l. to r.) Howard Gee, Rick Dial, Mark Bennett, Bill Nelson, David Whelply, Don Knox, Mark Eichman (Manager) Second Row: (l. to r.) Vance White, Jeff Hatch, Pete Alber, Dean McQuillen, Tom Roberts. THIRD ROW: David Harlan, Gilbert Parada, Mark Hallberg, Ron Ozog, Dane Valle, Leland Silvasy, Coach Winn. Not shown: Ron Grant.

Wrestling

Coach Winn

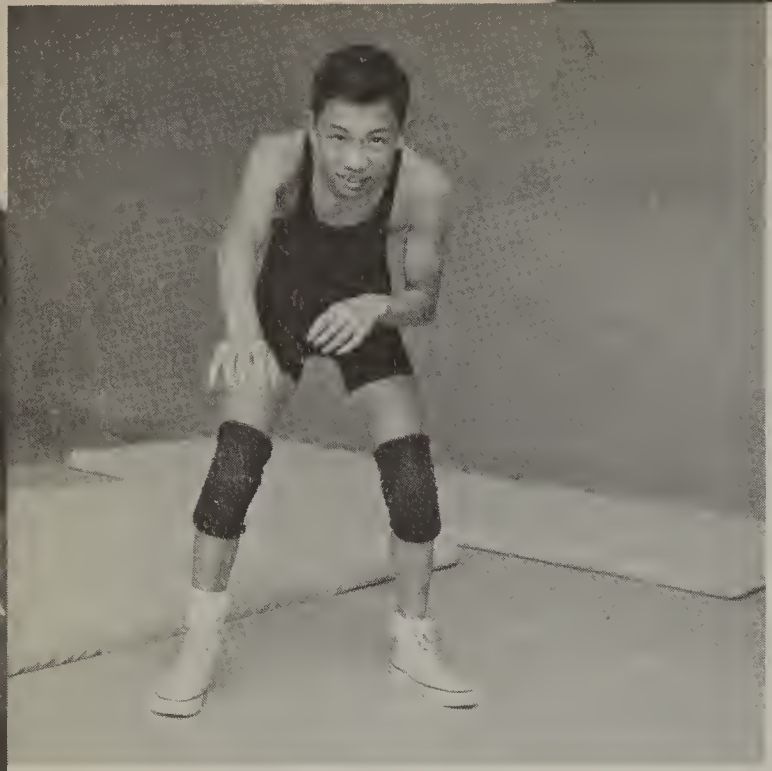

Howard Gee - 98 lbs.

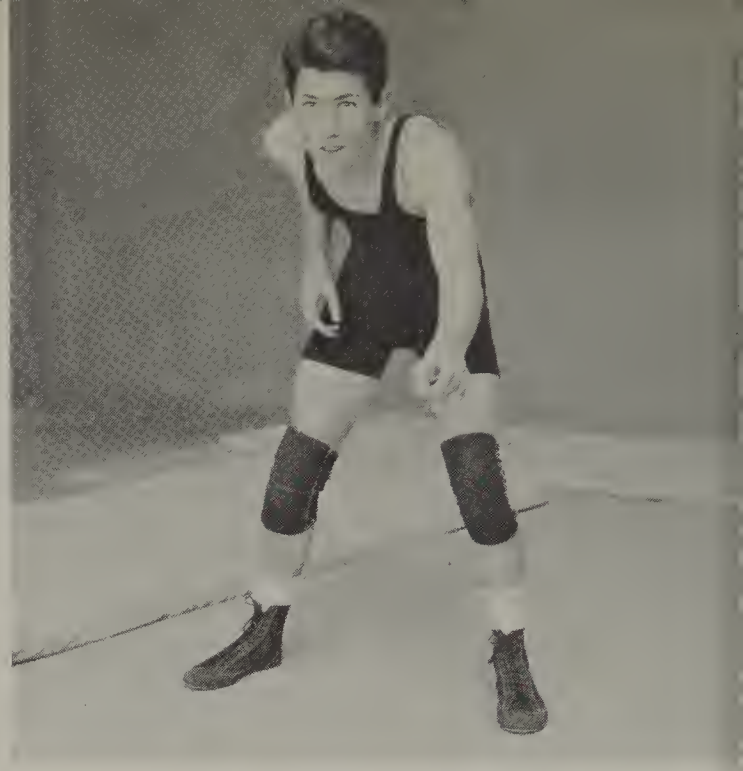

Mark Bennett - 123 lbs.

Varsity

Kirk Madison - 106 lbs.

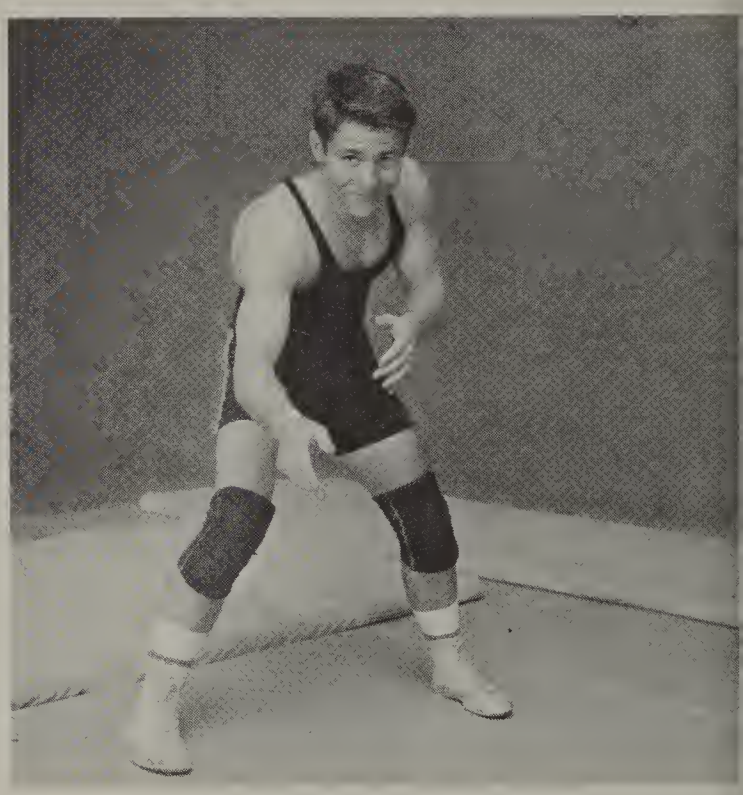

Bill Nelson - 130 lbs.

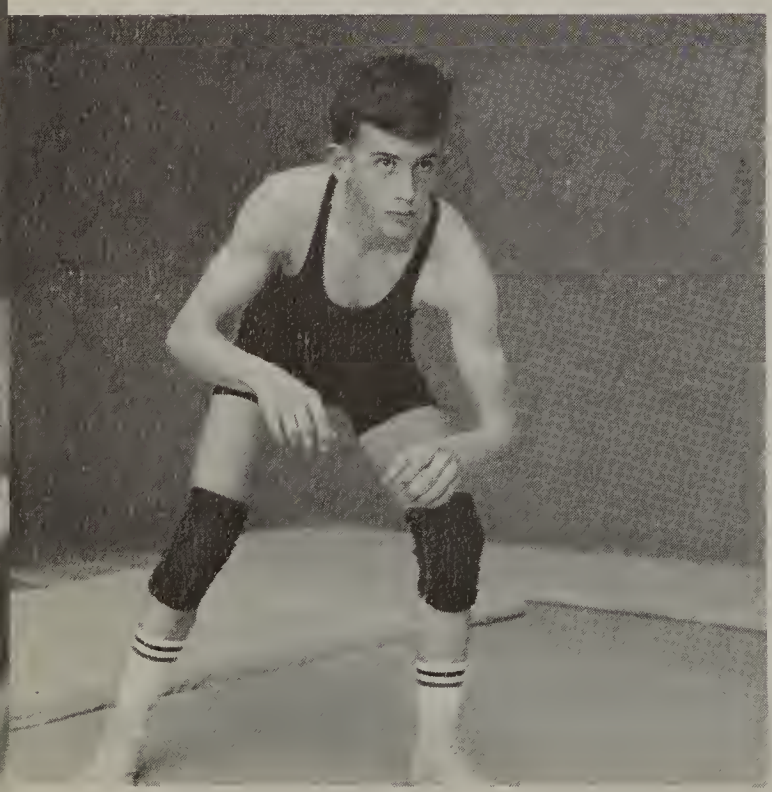

Rick Dial
115 lbs.

David Whelply
136 lbs.

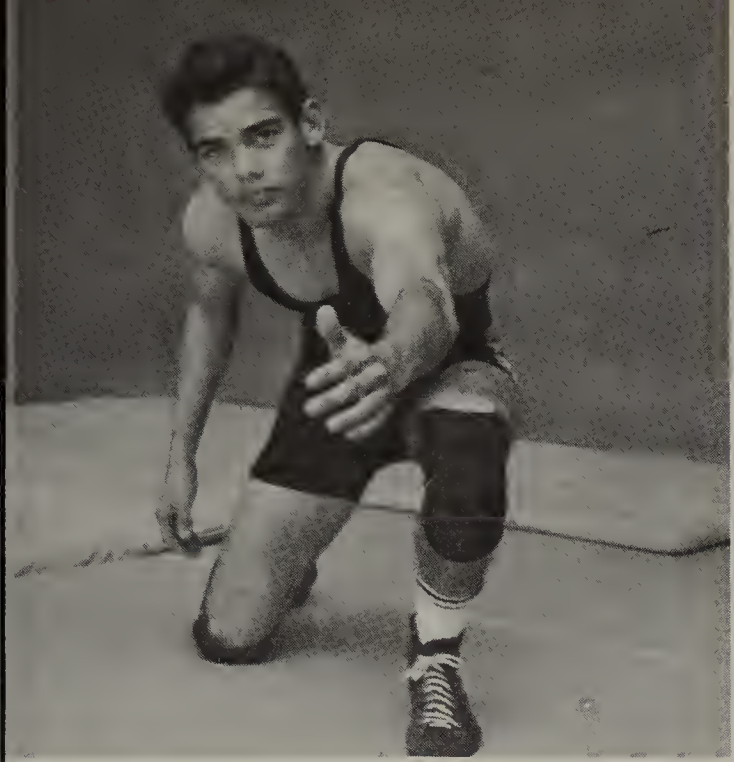

Don Knox - 141 lbs.

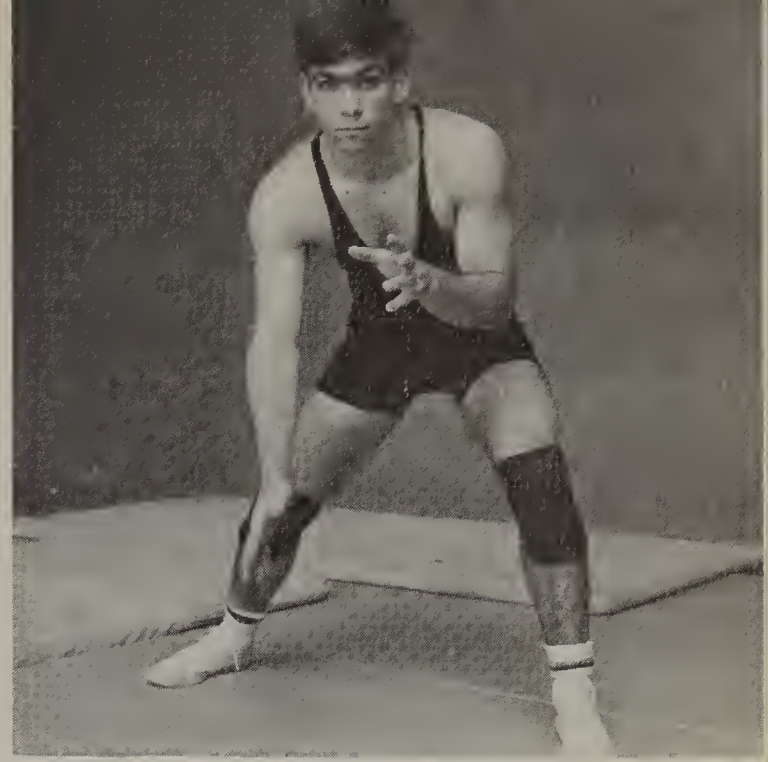

Alan Brabon - 168 lbs.

Wrestling

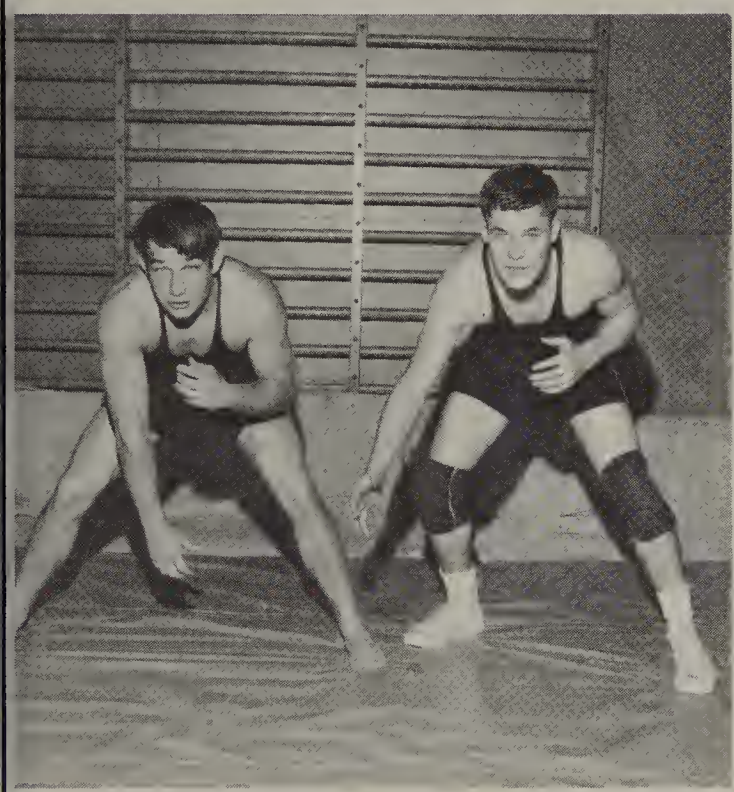

R - Ron Grant - 198 lbs.
L - Dain Valle

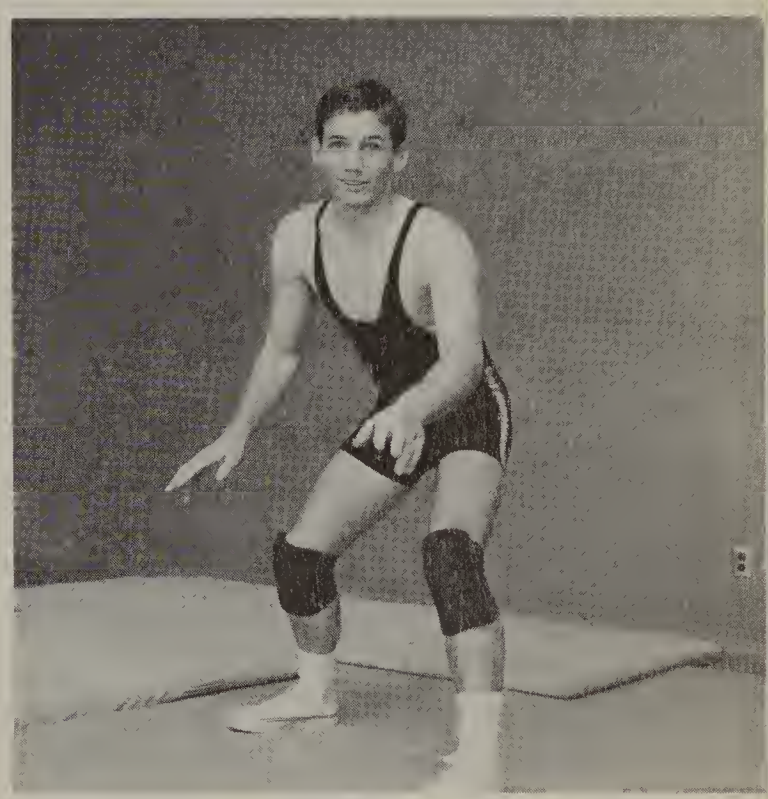

Dean McQuillen - 183 lbs.

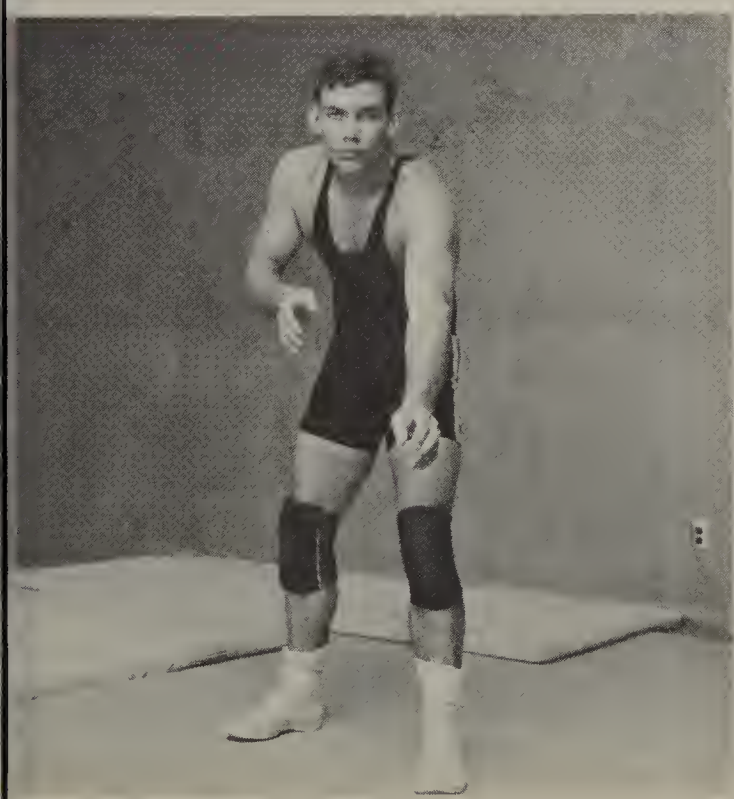

Pete Alber
157 lbs.

Tom Roberts
218 lbs.

FIRST ROW: Mike Woodcroft, Mike Fox, Ken Log, Richard Grimm; Top ROW: Richard Wilson, Dan Andrews, Jim Sindelar, Dan Blatchley, Vance White, Bob Hartman.

J. V.

Wrestlers

Manager
Mark Eichman

Basketball

TOP ROW: Brian Clasen (Manager), Jim Olmsted, Don Bair, Chris Drew, Mike Espriella, Andy Garman, Ron Hayes, Coach Johns. BOTTOM ROW: Bruce Aschenbrenner, Rich Maclean, Bob McKenna, John Sawyers, George Betherum, Dave Arter, Jerry Sheggrud.

Coach Robert Johns

Jim Olmsted, No. 32, Forward

Mike Espriella, No. 54, Center

Jerry Sheggrud, No. 44, Guard

Don Bair, No. 40, Forward

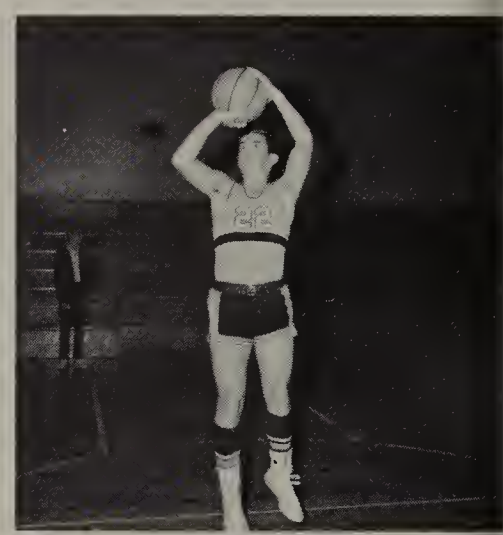

Bob McKenna, No. 22 Guard

John Sawyers, No. 14, Guard

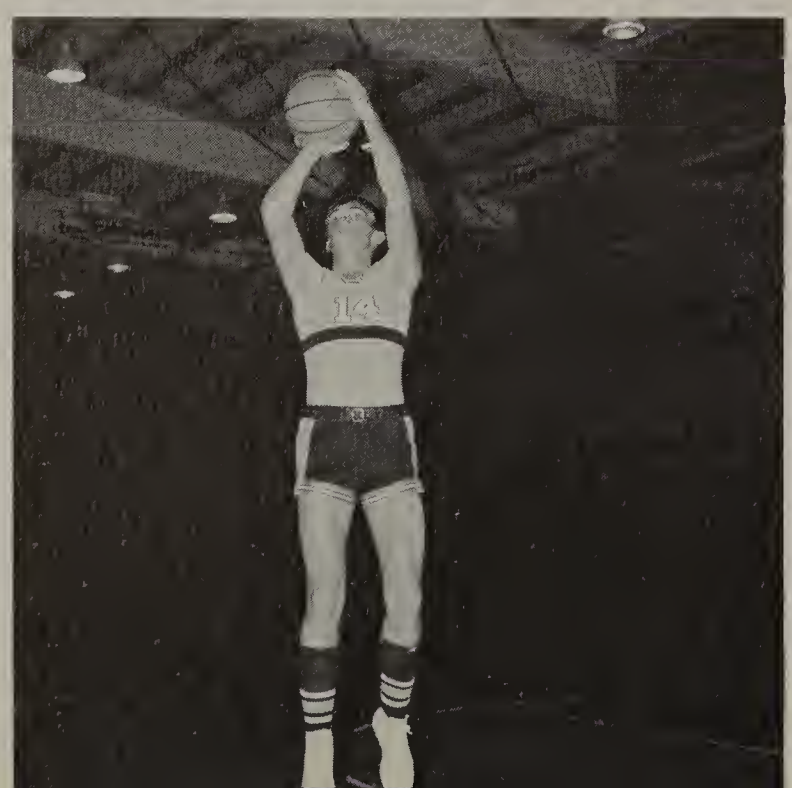

Dave Arter, No. 20, Forward

George Betherum, No. 10, Guard

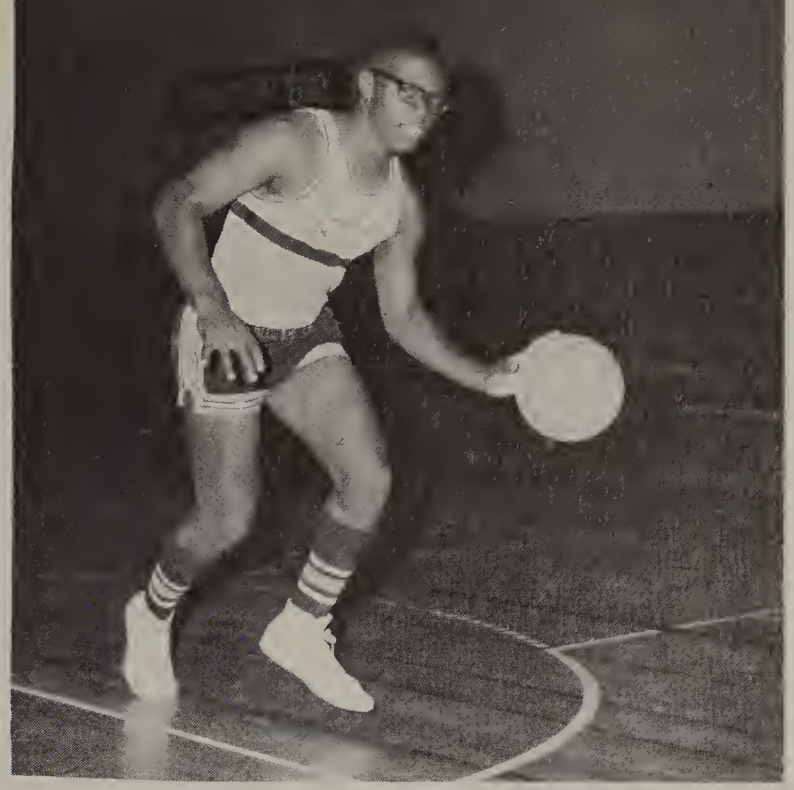

Ron Hayes, No. 50, Forward

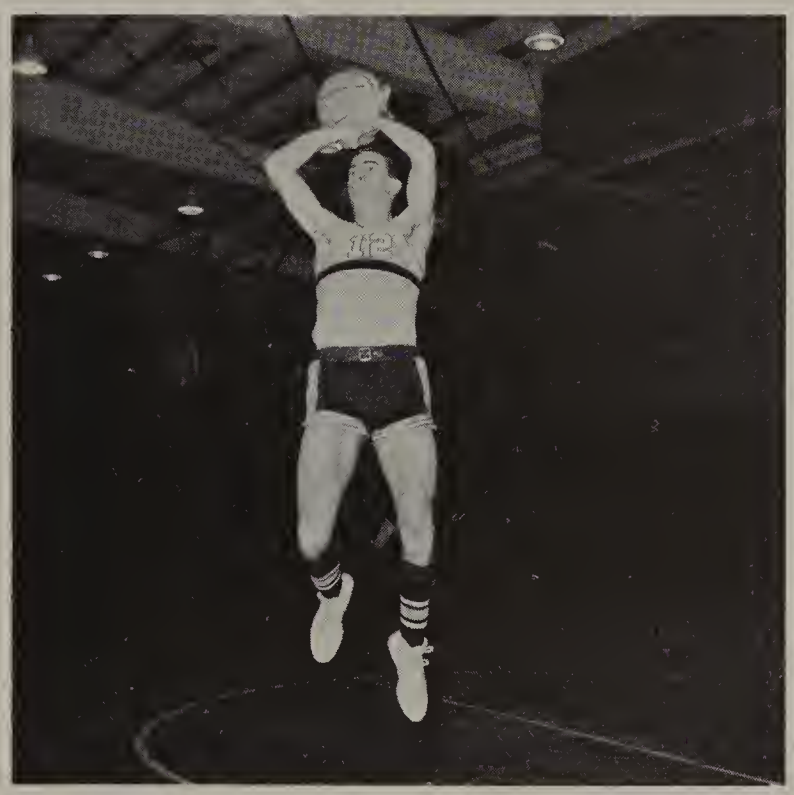

Andy Garman, No. 12, Guard

Chris Drew, No. 24, Center

Rich MacLean, No. 42, Guard

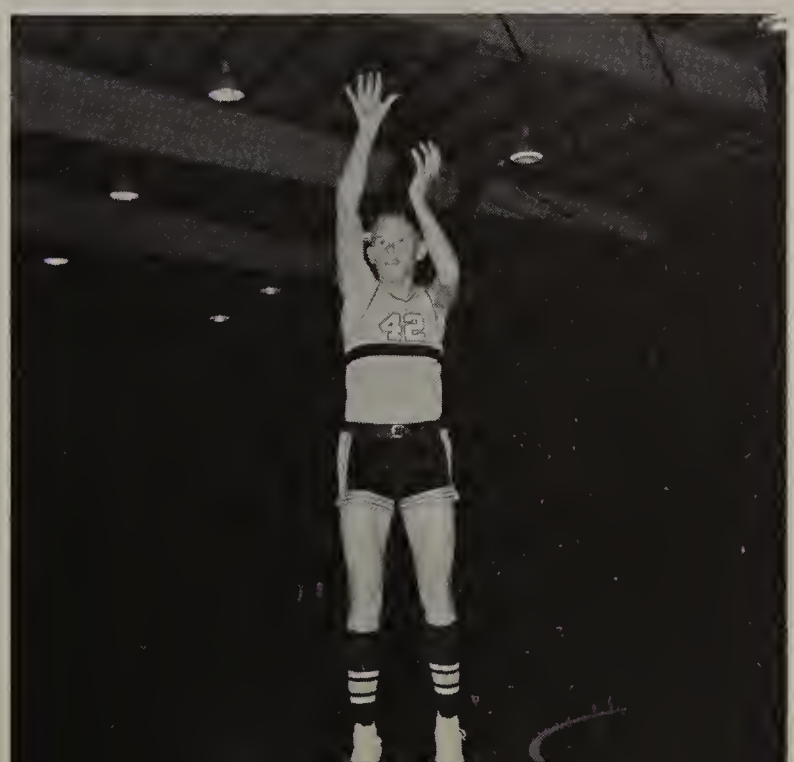

Bruce Aschenbrenner, No. 34, Forward

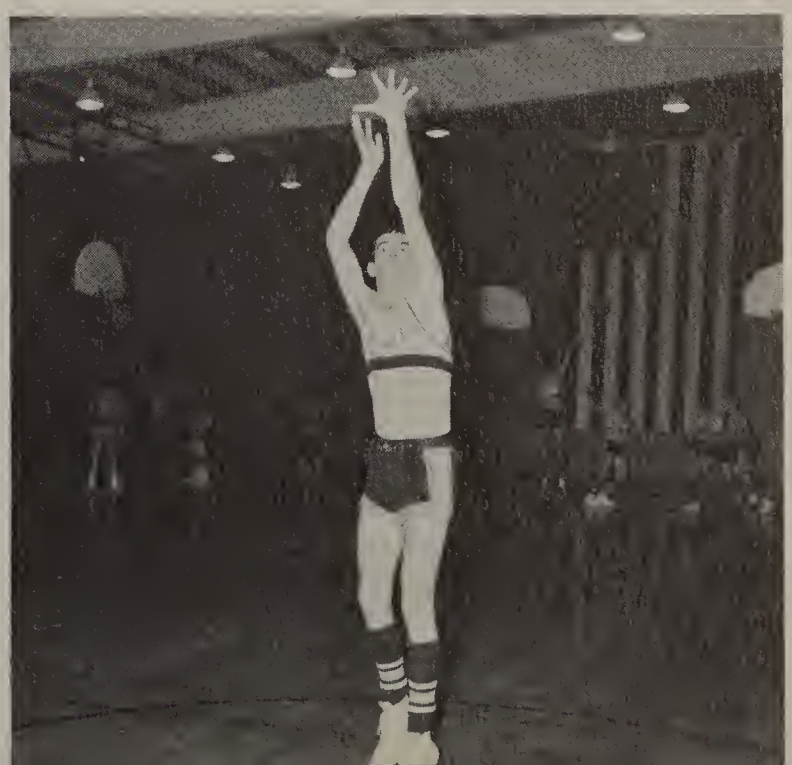

J. V. Basketball

TOP ROW: Steve Arter, Butch Halperin, Casey Hamlin, Kerry Haynes, Dan Harris, Dennis Mayville, Albert Pasich, Coach Colborne. BOTTOM ROW: John Picarello (Manager), Tom Collins, David Mullin Rick Sappington, Mike Shepard, Mike Davis, Mike Braun.

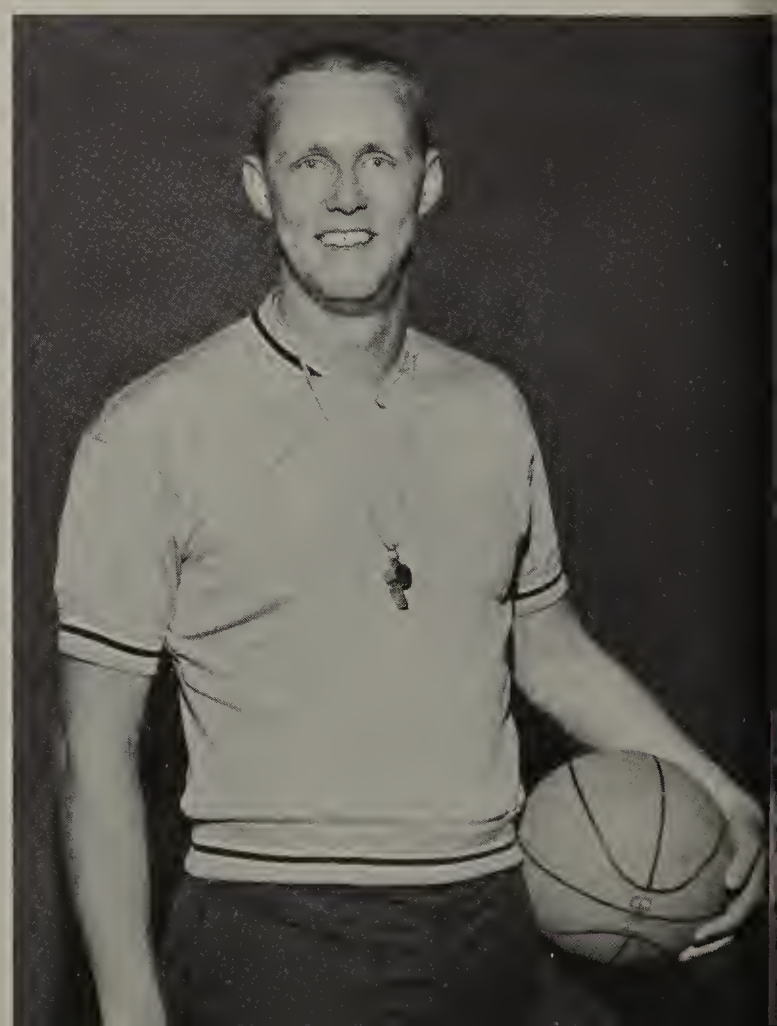

Coach Wayne Colborne

STOMP THE

VIKINGS

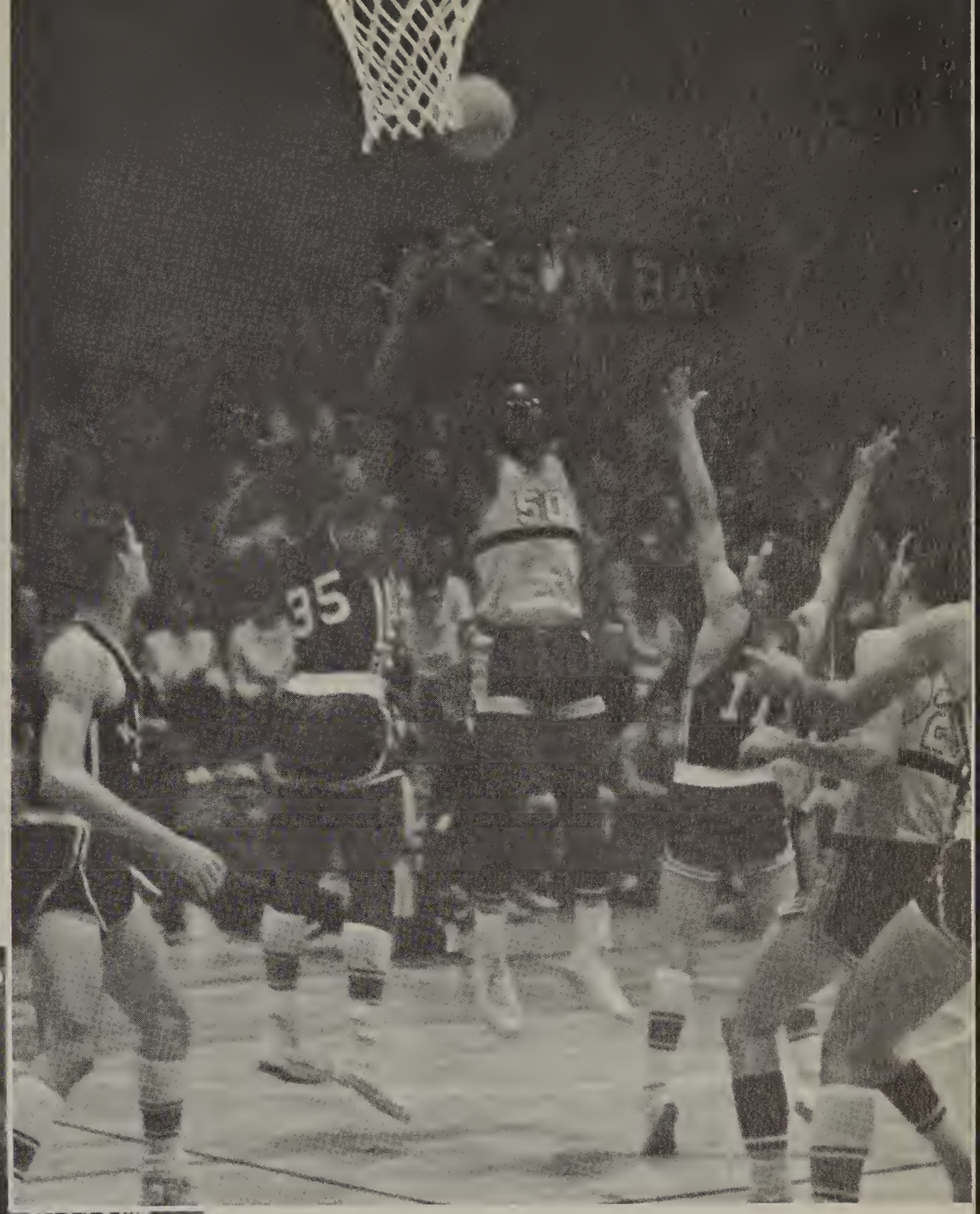

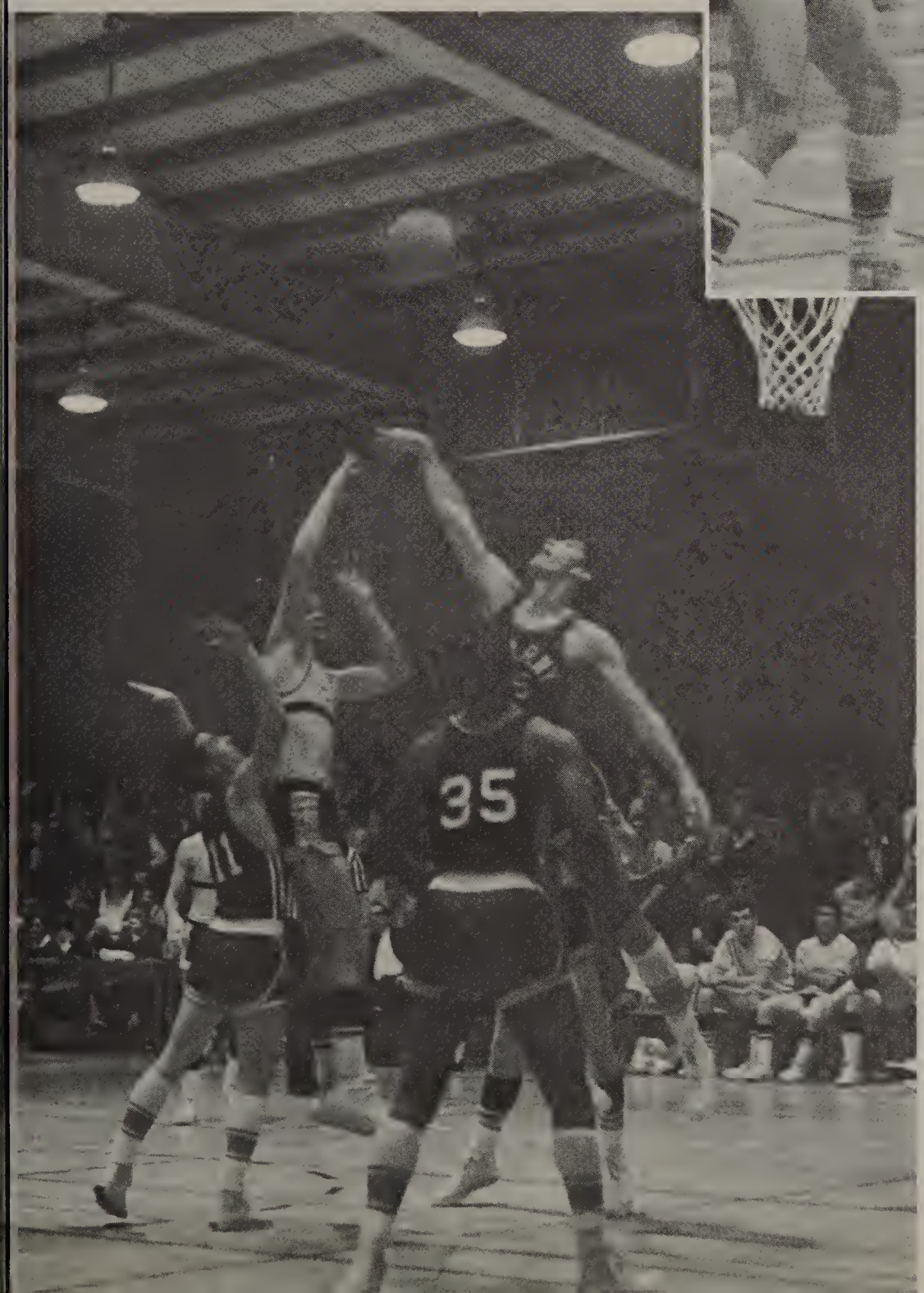

STOP THE

POINTERS

Spring Sports

Swimming

Duane Bowen
Steve Broda
Steve Charles
Greg Gilbert
Roger Malm
Greg McEllhaney
Keith Noel
Hirshell Olmsted
Bill Taylor

Tennis

Mark Bennett
Gary Elliot
Bob Finn
Bill Fix
Steve Jenner
David Lopez
Joel Morgan
John Pettus
Bruce Settle

Track

David Bagdi
Alan Brabon
Tony Brazauskas
Gene Brawn
Davd Brown
Bill Bugenhagen
Ray Capper
Eric Coates
John Crestman
Chris Drew
Len Dull
Mike Dunn
Joe Fernandez
Bob Hartman
Bob Hass
Ron Hayes
Rich Hombordy
Ron Hutchison
Matt Maslowski
Dave Mullin
Jim Olmsted
Gil Parada
Steve Pope
Tom Roberts
John Ross
Scott Stone
Jim Shewbert
Ed Trudershiem
Jim Tucker
Jim Varonfakis
David Vaughn
Sal Viera
Bob Whatley
Don Yonng

Baseball

Don Bair
Dan Blatchley
Mike Fox
Bill Greenlees
David Gregg
Larry Horton
Rory Johnson
Rocky McKenna
Danny Moreno
Gary Myron
Bob Owens
Rick Phillips
Jerry Sheggrud
Mike Sheppard
Keith Stark
Barry Sullenger
Chris Weston
Allen Woodruff

Golf

Mike Braun
Casey Hamlin
Harry Harlow
Kevin Haynes
Tom Jefferson
Riki Ritzau
Alan Sorem

Rifle Team

Steve Bache
Terry Gallant
Jim Gulie
Steve Lewis
Bob Sanders
Dave Smith

Swimming

First Row: (lf. to rt.) Richard Novak, Greg McEllhaney, Keith Noel Duane Bowen, Hirshell Olmsted, Greg Gilbert, Steve Broda, Roger Malm, Robert Williamson, Second Row: Greg Torres, Mgr., John Koman, Bill Taylor, Will Schiefer, Steve Charles, Guy Harris, Steve Weinberg, Wayne Lindsley, Mike Capoot, Dale Hatcherly, Richard Jackson, Coach Oxe, Third Row; Mike Wells, Greg Jensen, Toby Black, Tom Koubeck, George Simpson, Mike Anderson, John Orbeton, David Charles, Arthur Lines.

Coach Charles Oxe

Varsity

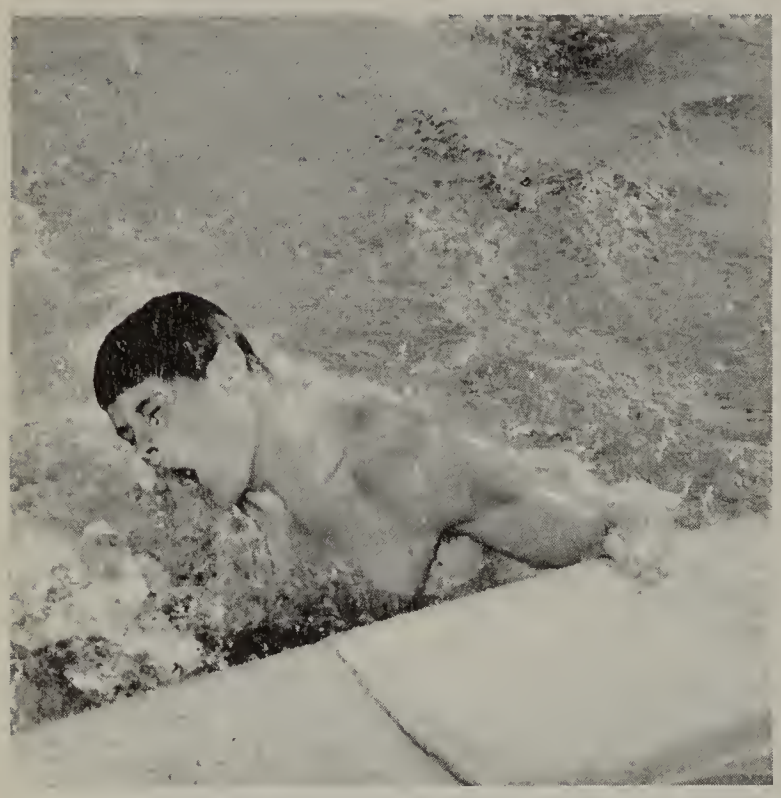

Roger Malm
50 and 100 yd. Freestyle

Steve Broda
200 and 400 yd. Freestyle

Swimming

Duane Bowen
100 yd. Breaststroke
Team Captain

Hirshell Olmsted
Backstroke and
Individual Medley

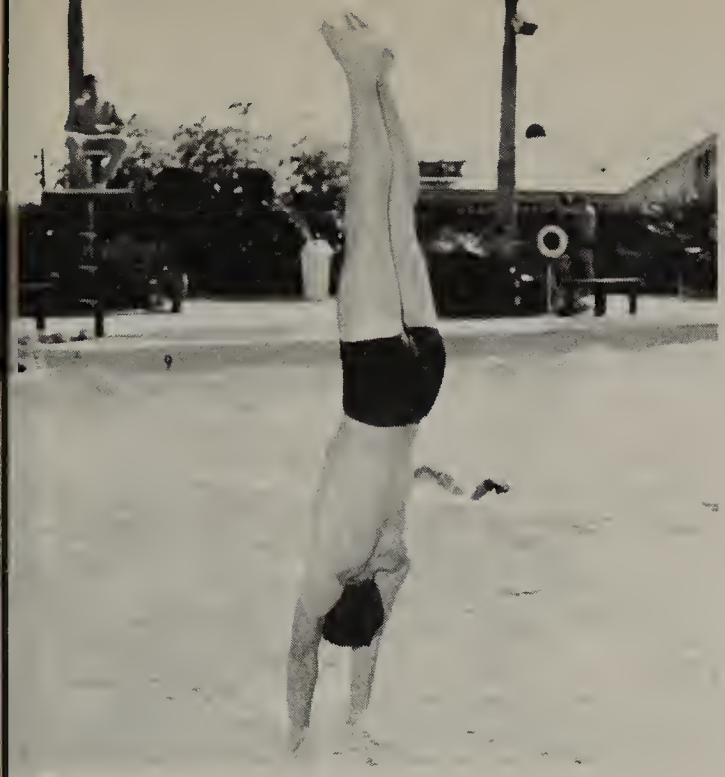

Greg McEllhaney
Head Diver

Bill Taylor
Diver

Greg Gilbert
Butterfly

Keith Noel
Distance Freestyle

Steve Charles
Diver

Back Row: Eric Coates, Ed Trudershiem, Don Yonng, Scott Stone, Bob Hartman, John Crestman, Chris Drew, Tom Roberts, Ron Hutchison, Jim Shewbert. Second Row: Ray Capper, Tony Brazauskas, Bob Whatley, Bob Hass, David Bagda, Mat Maslowski, John Ross, Jim Olmsted, Ron Hayes, Len Dull. Third Row: Jim Tucker, Mike Dunn, Bill Bugenhagen, Steve Pope, Alan Brabon, Sal Viera, Joe Fernandez, Gene Brawn. Front Row: David Vaughn, Jim Varonfakis, Gil Parada, Dave Brown, Rich Hombordy, Dave Mullin.

"A" Team

Coach Runge

Managers:
Richard Wilson
Mark Eichman

Mile Relay Teams

Richard Hombardy, Dave Vaughn

l. to r. -Joe Fernandez; Matt Maslowski; Dave Mullin; Dave Brown

l. to r. -Randy Lowenstein, Ernie Childers, Bob Veneziano, Mike Taylor

880

Gil Parada

l. to r. -Forrest Oliver, Steve Sievers, Pat Paluso, Eugene Paluso

220 Yd. Dash

l. to r. Dave Mullin, Dave Brown, Joe Fernandez

Long Jump

l. to r. -Joe Fernandez, Gene Brawn, Dave Brown

100 Yd. Dash

l. to r. -Bill Bugenhagen, Joe Fernandez

High Jump

Bob Whatley

2 Mile

l. to r. -Bob Hass, Sal Viera, Jim Varonfakis

Low Hurdles

Dave Brown

High Hurdles

Matt Maslowski

Shot put

l. to r. : John Crestman, Dave Bagda, Ron Hayes, Ron Hutchison, Don Young, Jim Tucker.

Dave Mullin

Pole Vault

Alan Brabon

"B" Team

Back Row: Jim LaLicota, Graig Frankiewicz, Jeff Hatch, Randy Lowenstien, Richard Wilson, manager. Middle Row: Ken Zak, manager, Al Tamaura, Mike Taylor, Gil Johnson, Milan Marvichin, Fred Bennet. Front Row: Ernie Childers, Eric Carlblom, Terry Moore, Steve Ditamaso, Bob Veneziano, Mark Turner, David Watson, Russ Hollenbeck.

"C" Team

Left to Right: Jim Edwards, Forrest Oliver, Steve Sievers, Eugene Paluso, Bob Teeling, Pat Paluso.

Tennis

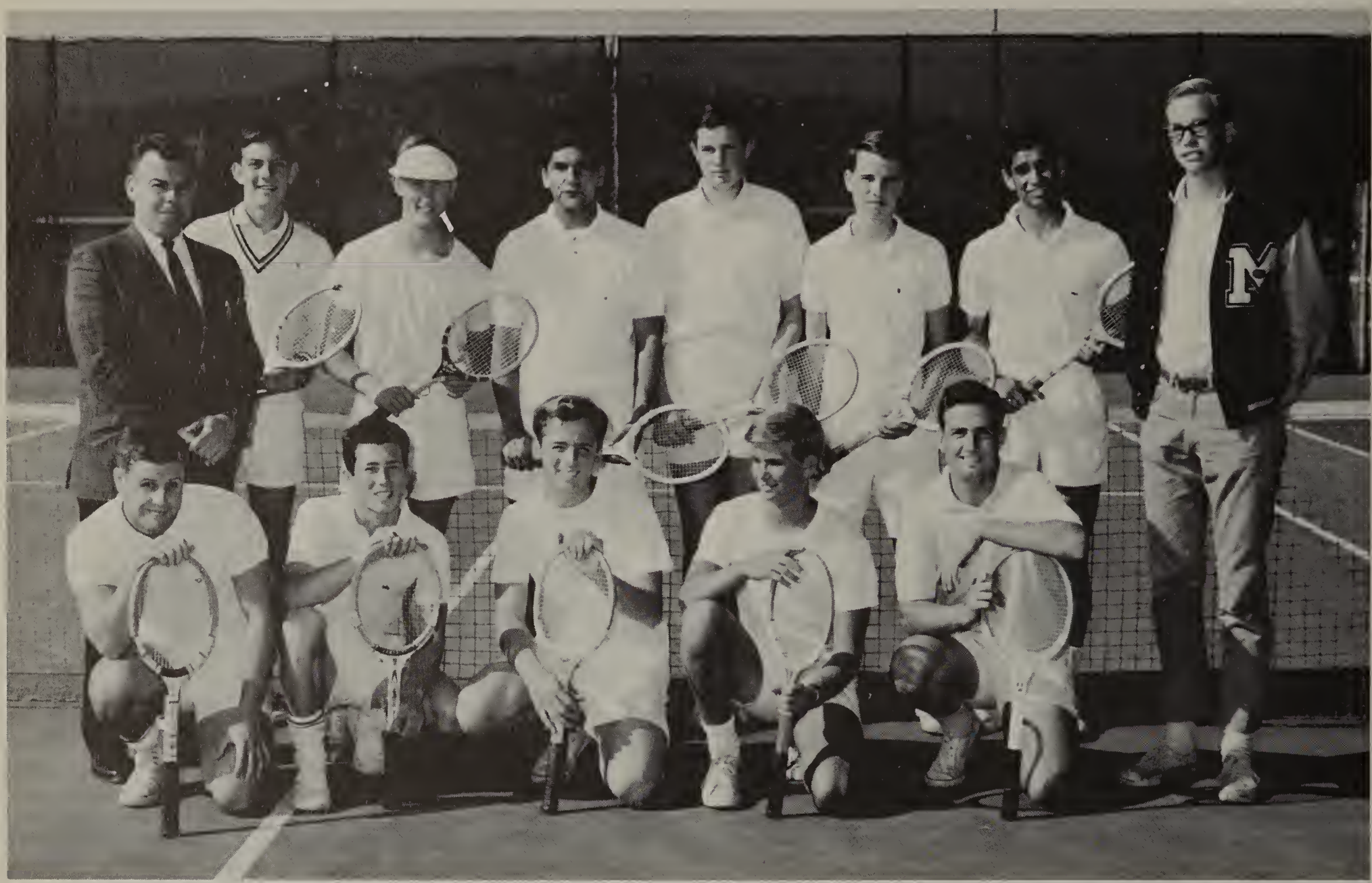

Front Row	Back Row
Joel Morgan	Mr. Steed
Mark Bennett	Bob Finn
Bruce Settle	Mark Hill
Chuck Bicker	Gary Elliot
Steve Jenner	Scott Spicer
	John Pettus
	David Lopez
	William Fix

Coach Robert Steed

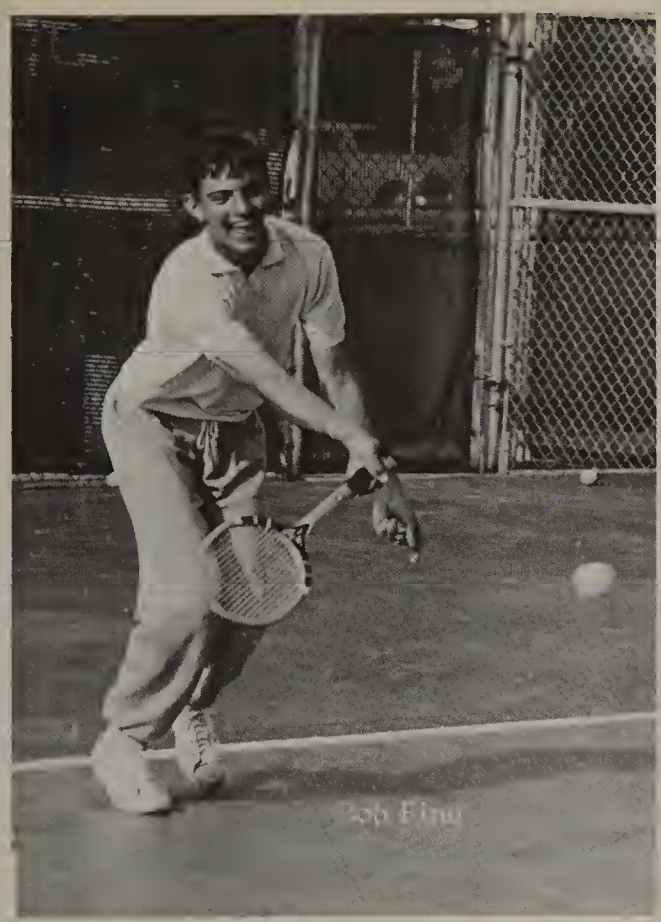
Bob Elmo

Bruce Lovell

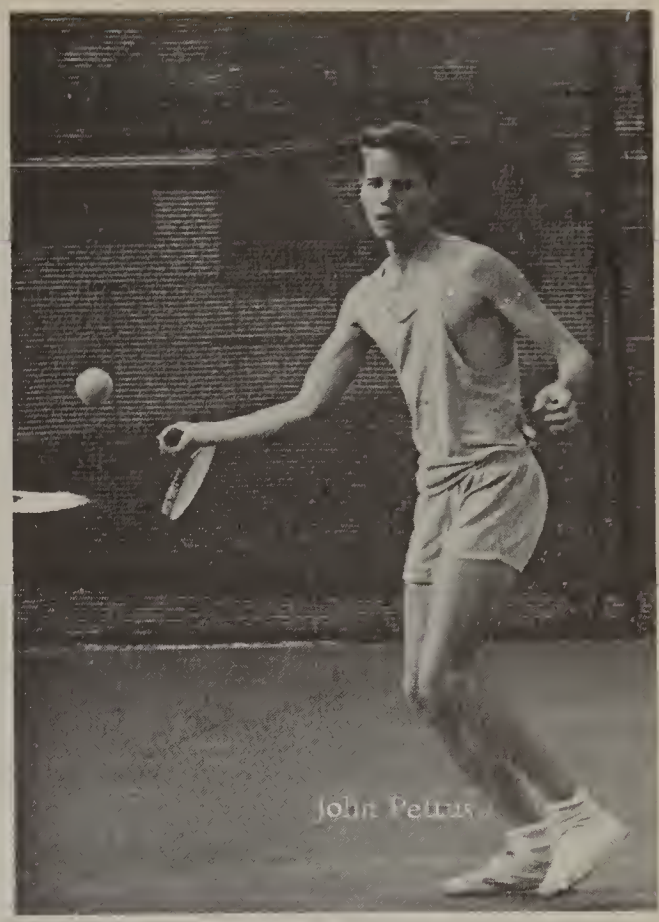
John Petrus

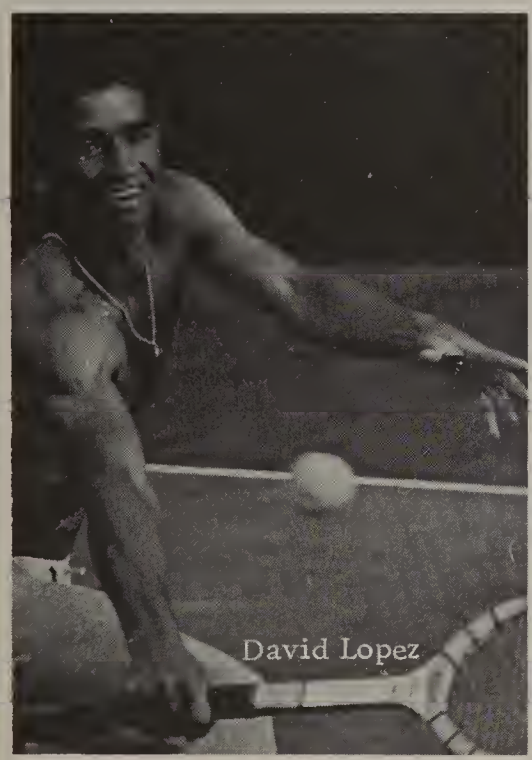
David Lopez

David Lopez

Pacific Beach Tennis Assoc. Pro

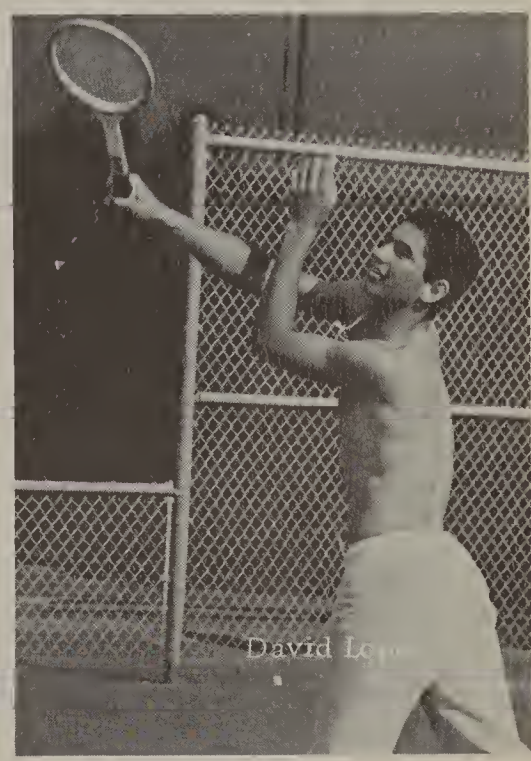
David Lopez

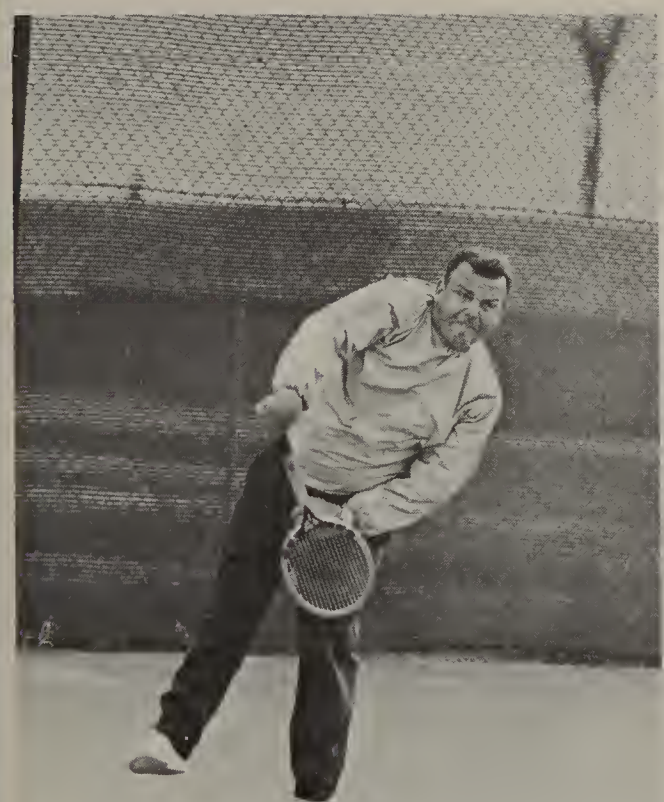
Mr. Steed, Serving

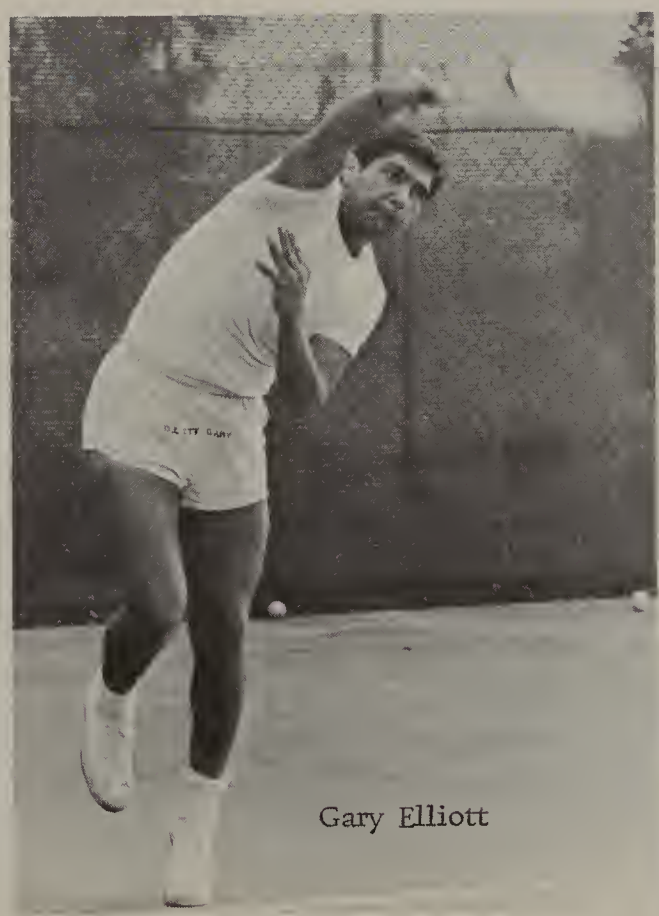
Gary Elliott

Steve Jenner

Coach Colborne

Golf

Alan Sorem

Mike Braun

Mike Braun

Casey Hamlin

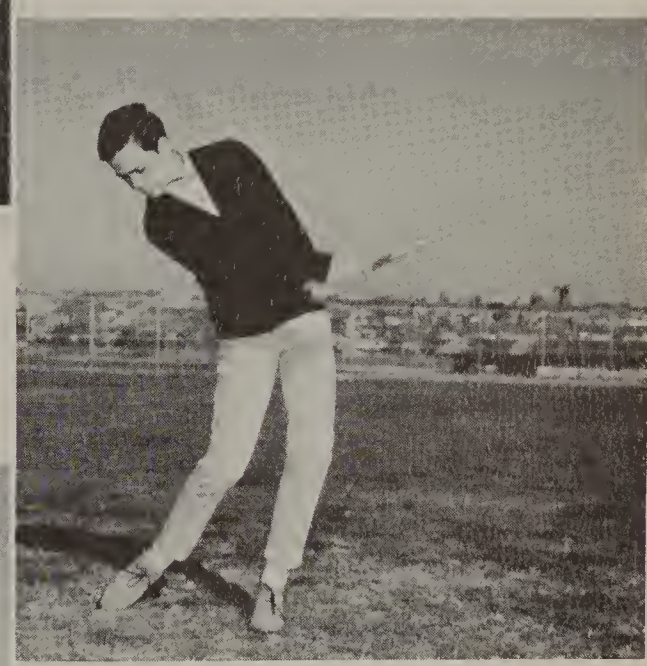

Kerry Haynes

Riki Ritzau

Harry Harlow

Tom Jefferson

Baseball

Pete Principe, Mike Novak
Managers

Varsity

Coach Bailey

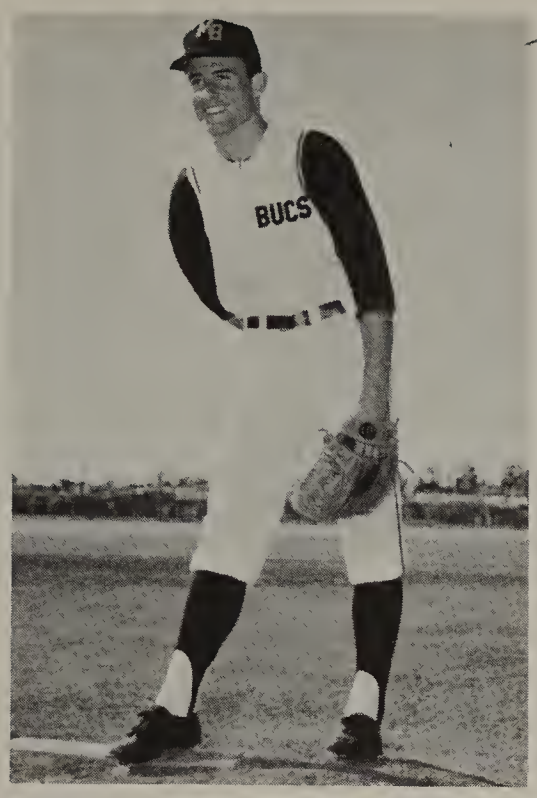

Don Bair
Gary Myron
Barry Sullenger

Danny Moremo
Chris Weston
Mike Fox

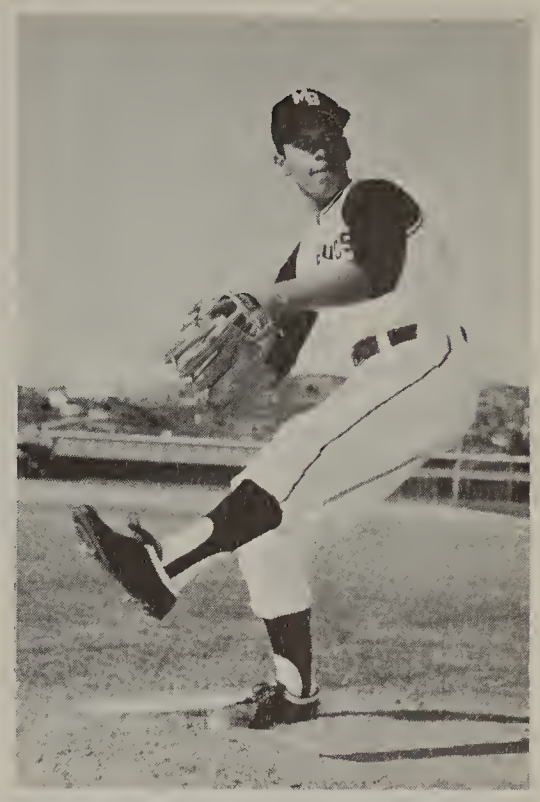

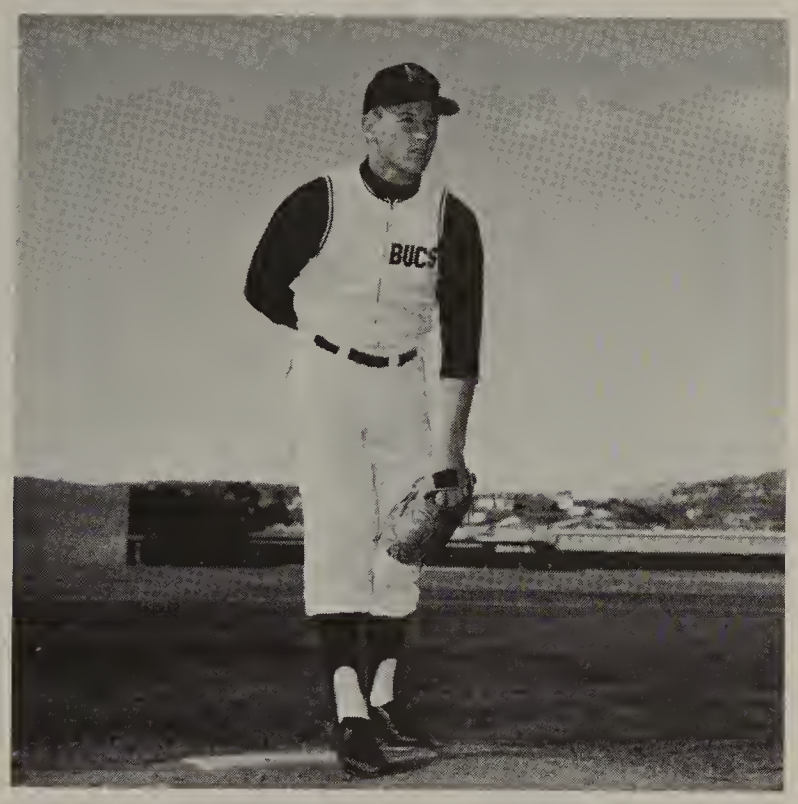

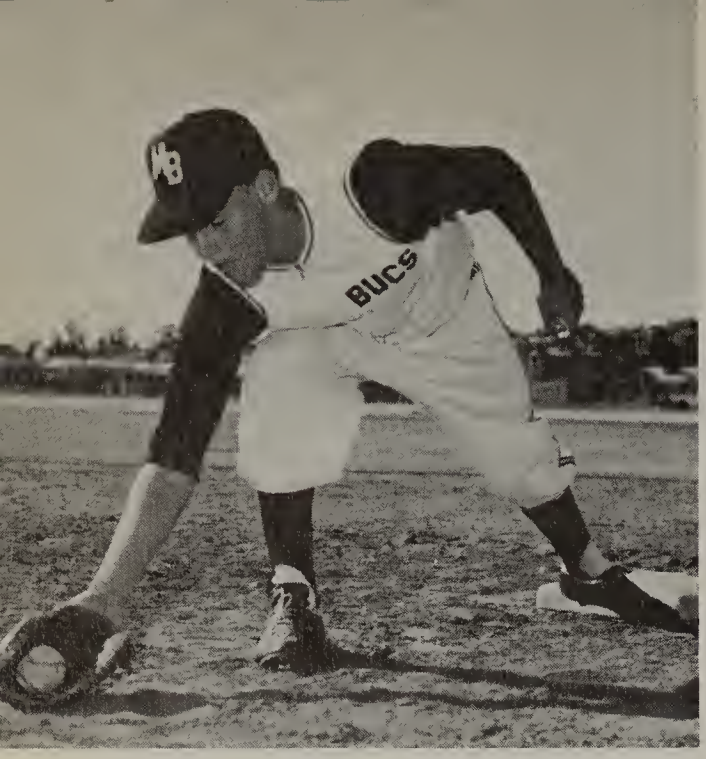

Bobby Owens

Rocky McKenna

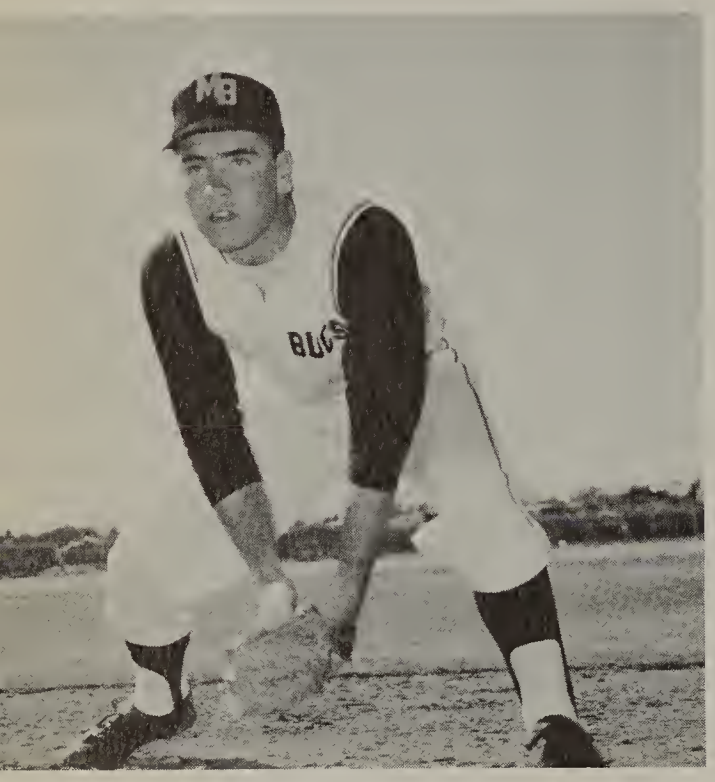

Larry Horton

Allen Woodruff

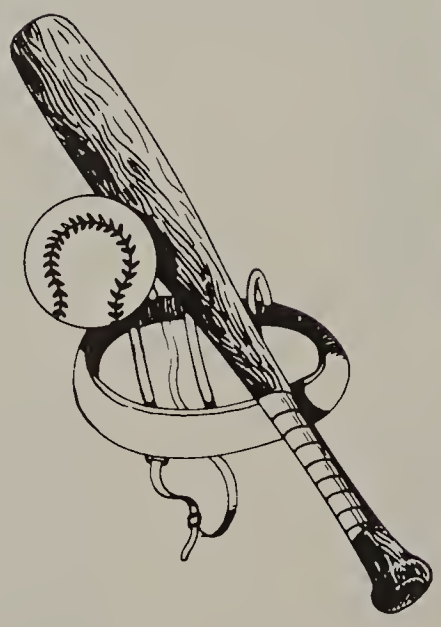

David Gregg

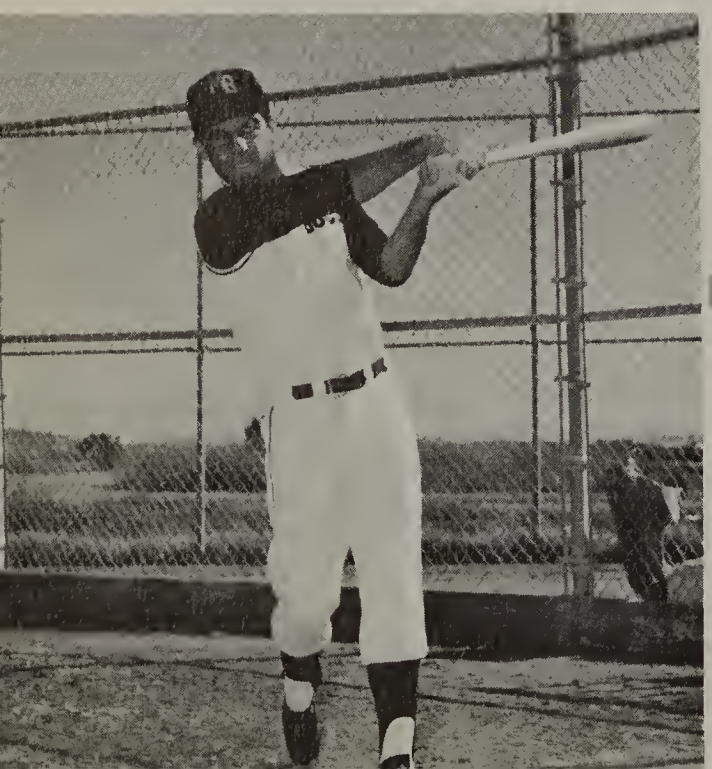

Dan Blatchley

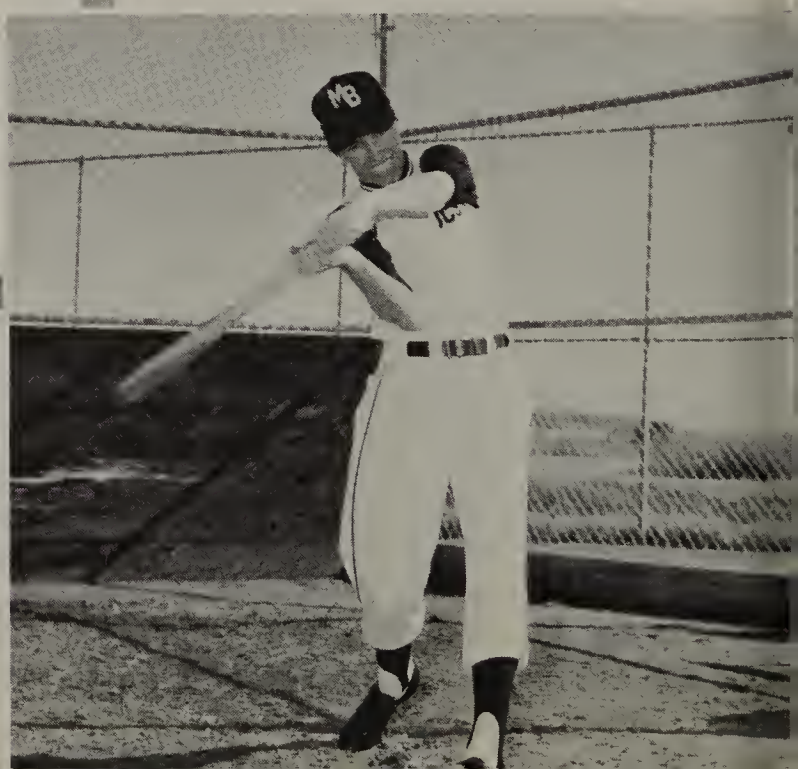

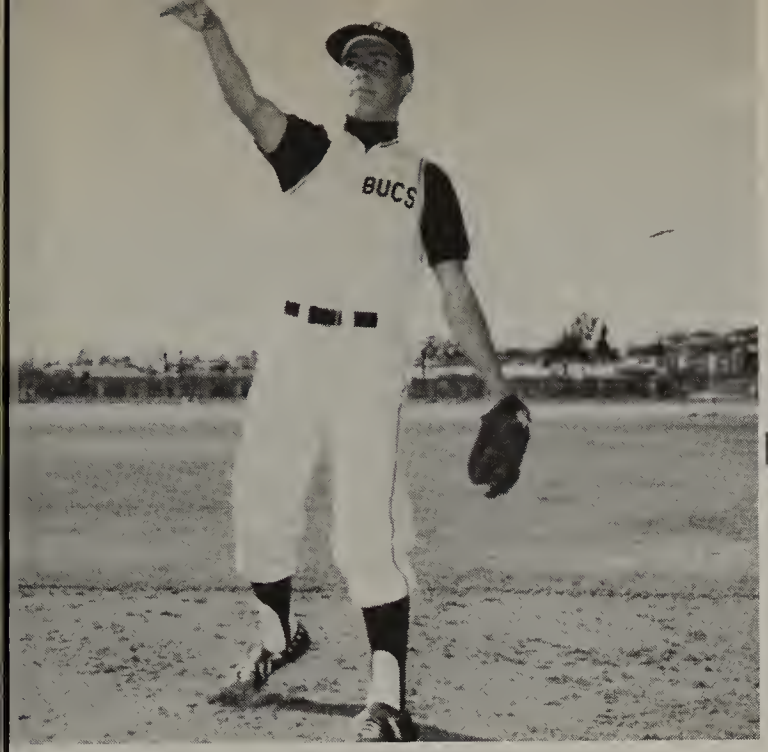

Mike Sheppard

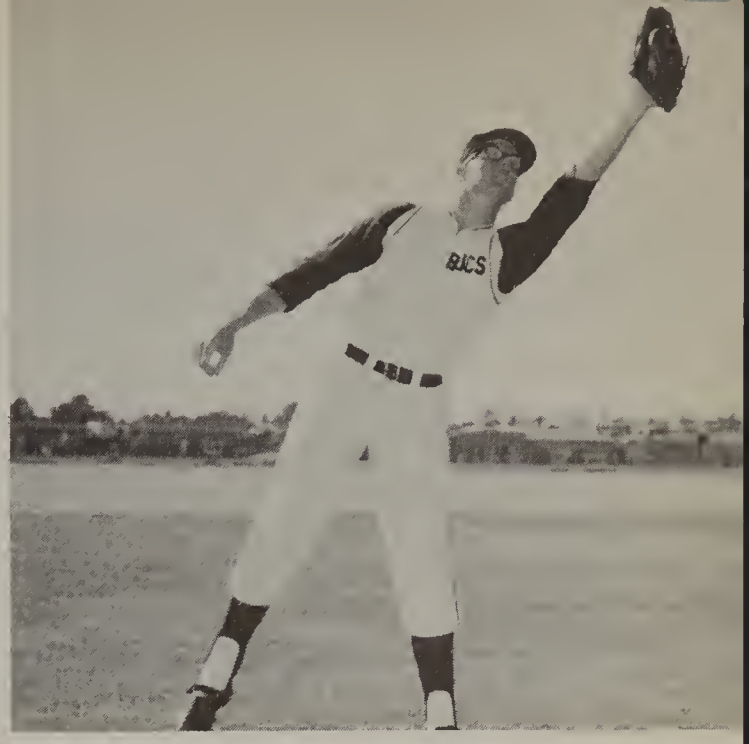

Jerry Sheggrud

Rick Phillips

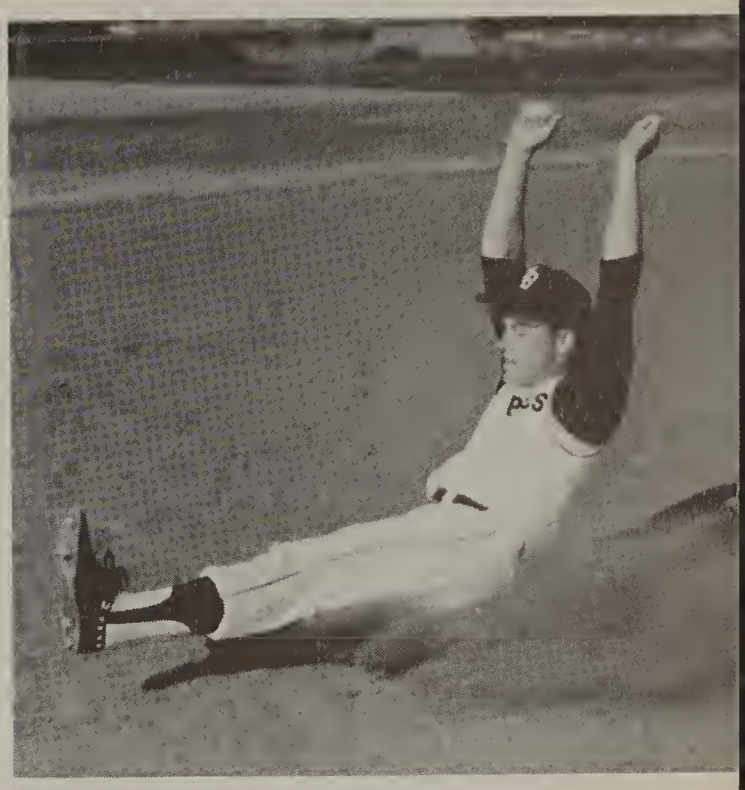

Keith Stark

Billy Greenlees

Rory Johnson

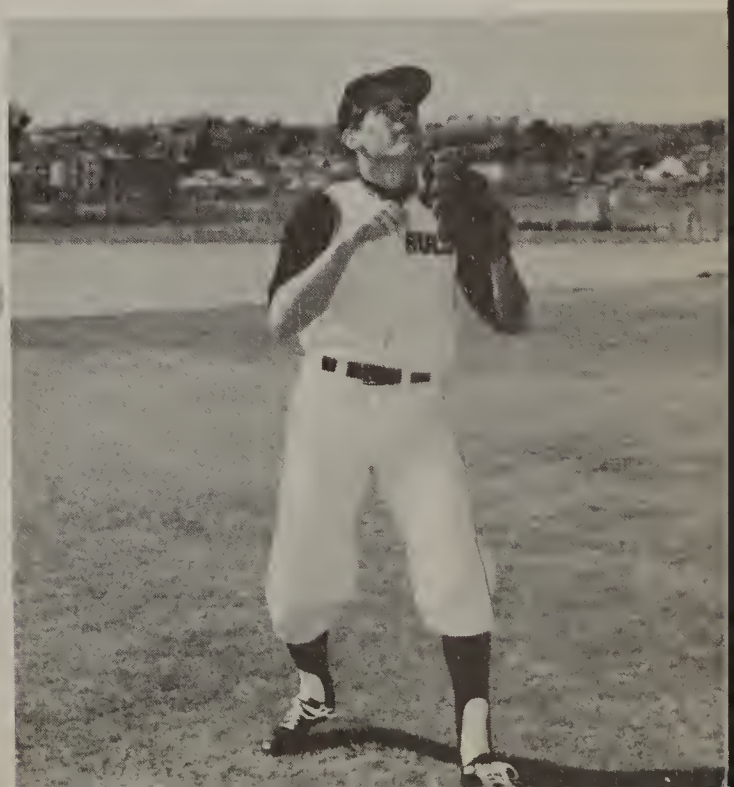

Baseball

Bottom: Gary Cook, Mark Davis, Jim Land, Dennis Mayville, Dan Sisson. 2nd Row: Coach Rutherford, Chris Richards, Tom Collins, Brian Back, Greg Pilcher. 3rd Row: Steve Hart, Jerry Phipps, Butch Halperin, Martin Rath, Ken Giltillan.

Junior Varsity

Standing: Terry Gallant, Steve Baché, David Smith, Steve Lewis. Kneeling: Bob Sanders, Jim Pederson, Jim Gulie

Rifle Team

David Smith

Bob Sanders

Terry Gallant

Steve Baché

Coach Muschbacher
Kerry McClanahan,
Manager

Steve Lewis

Jim Gulie

Jim Pederson

Star of India photograph
--courtesy of the Maritime
Museum Association of
San Diego.

Finis

Our goals have now been set; we must begin on the final leg of our quest. We have found knowledge, and experience, but we must now venture further into life to discover our own ideals. For some this will mean another five years of education, for others it will mean a life in the Navy or Army. Whatever the path is, we must not loose sight of our goals; we cannot.

Remember this also, and be well persuaded of its truth: the future is not in the hands of Fate, but in ours.

Jusserand